CLASSIC ROCK FOR *Classical Guitar*

20 SOLO ARRANGEMENTS BY JOHN HILL

INCLUDING:

BOHEMIAN RHAPSODY

LET IT BE

NIGHTS IN WHITE SATIN

TIME IN A BOTTLE

YOU ARE SO BEAUTIFUL

HAL•LEONARD®

CLASSIC ROCK FOR *Classical Guitar*

ISBN 978-1-4950-1544-1

HAL•LEONARD® CORPORATION
7777 W. Bluemound Rd. P.O. Box 13819 Milwaukee, WI 53213

For all works contained herein:
Unauthorized copying, arranging, adapting, recording, Internet posting,
public performance, or other distribution of the printed music
in this publication is an infringement of copyright.
Infringers are liable under the law.

Visit Hal Leonard Online at
www.halleonard.com

CONTENTS

Behind Blue Eyes
THE WHO

Don't Fear The Reaper
BLUE OYSTER CULT

Dust In The Wind
KANSAS

Have You Ever Seen The Rain?
CREEDENCE CLEARWATER REVIVAL

Beth
KISS

Bohemian Rhapsody
QUEEN

Free Bird
LYNYRD SKYNYRD

The House Of The Rising Sun
THE ANIMALS

Let It Be
THE BEATLES

Nights In White Satin
THE MOODY BLUES

More Than A Feeling
BOSTON

Hotel California
EAGLES

Space Oddity
DAVID BOWIE

Tears In Heaven
ERIC CLAPTON

Time In A Bottle
JIM CROCE

Wonderful Tonight
ERIC CLAPTON

Turn! Turn! Turn!
THE BYRDS

A Whiter Shade Of Pale
PROCOL HAREM

You've Got A Friend
JAMES TAYLOR

You Are So Beautiful
JOE COCKER

Behind Blue Eyes

Words and Music by Peter Townshend

Tuning:
(low to high) D-A-D-G-B-E

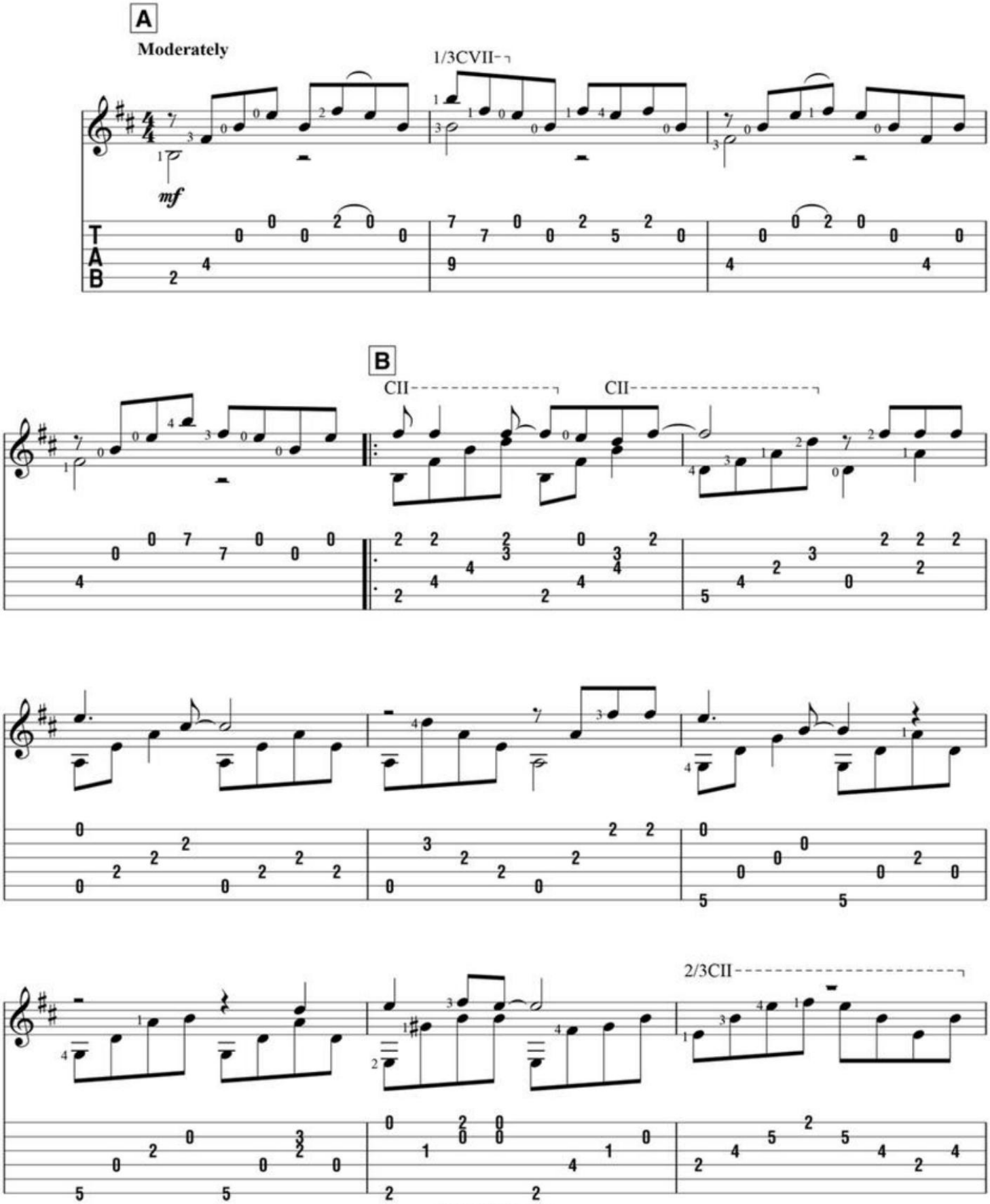

Copyright © 1971 Fabulous Music Ltd.
Copyright Renewed 1999
This arrangement Copyright © 2015 Fabulous Music Ltd.
All Rights Administered in the USA and Canada by Spirit One Music o/b/o Spirit Services Holdings, S.a.r.l., Suolubaf Music and ABKCO Music Inc.
International Copyright Secured All Rights Reserved

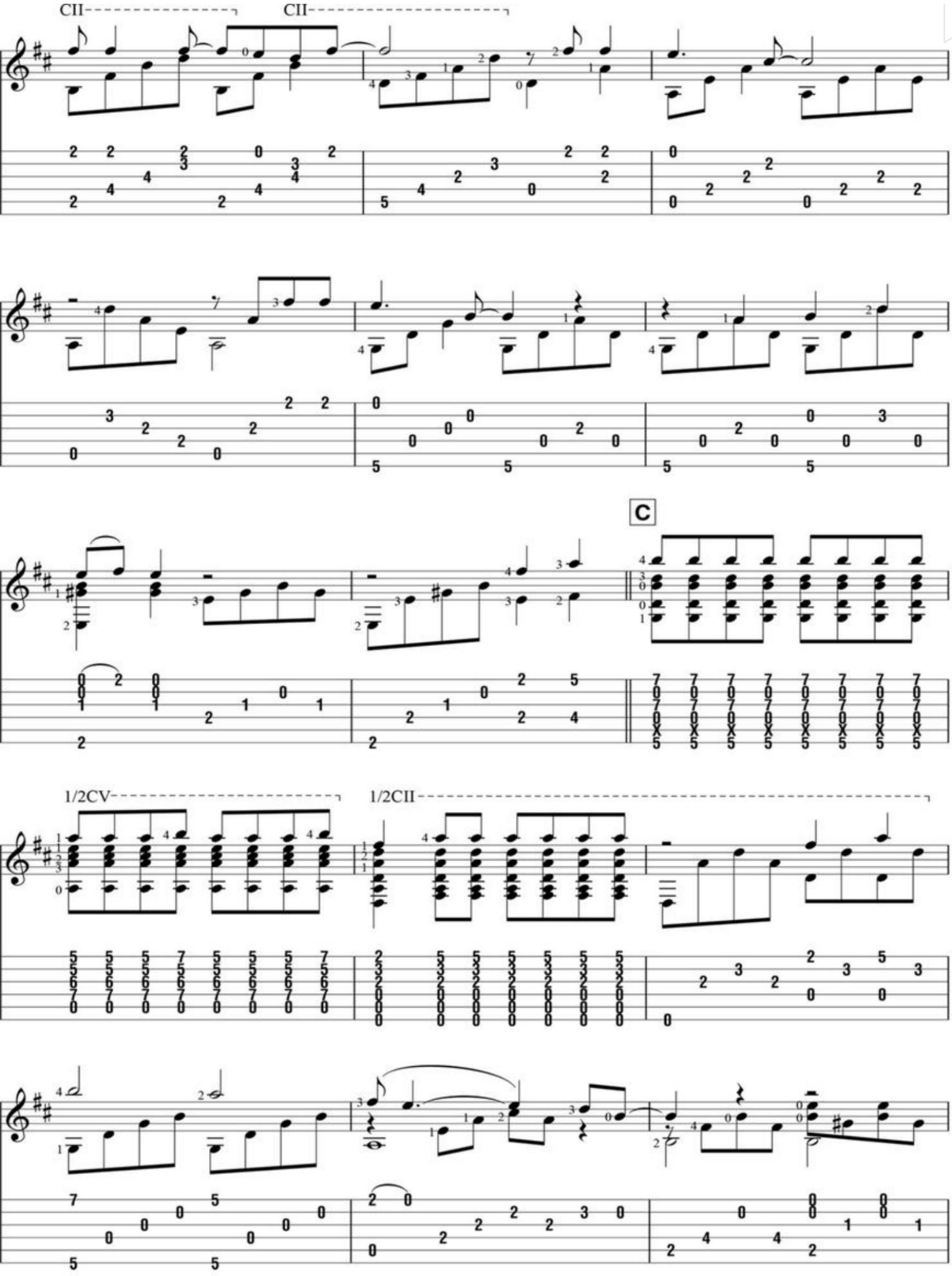
CII
CII
C
1/2CV
1/2CII

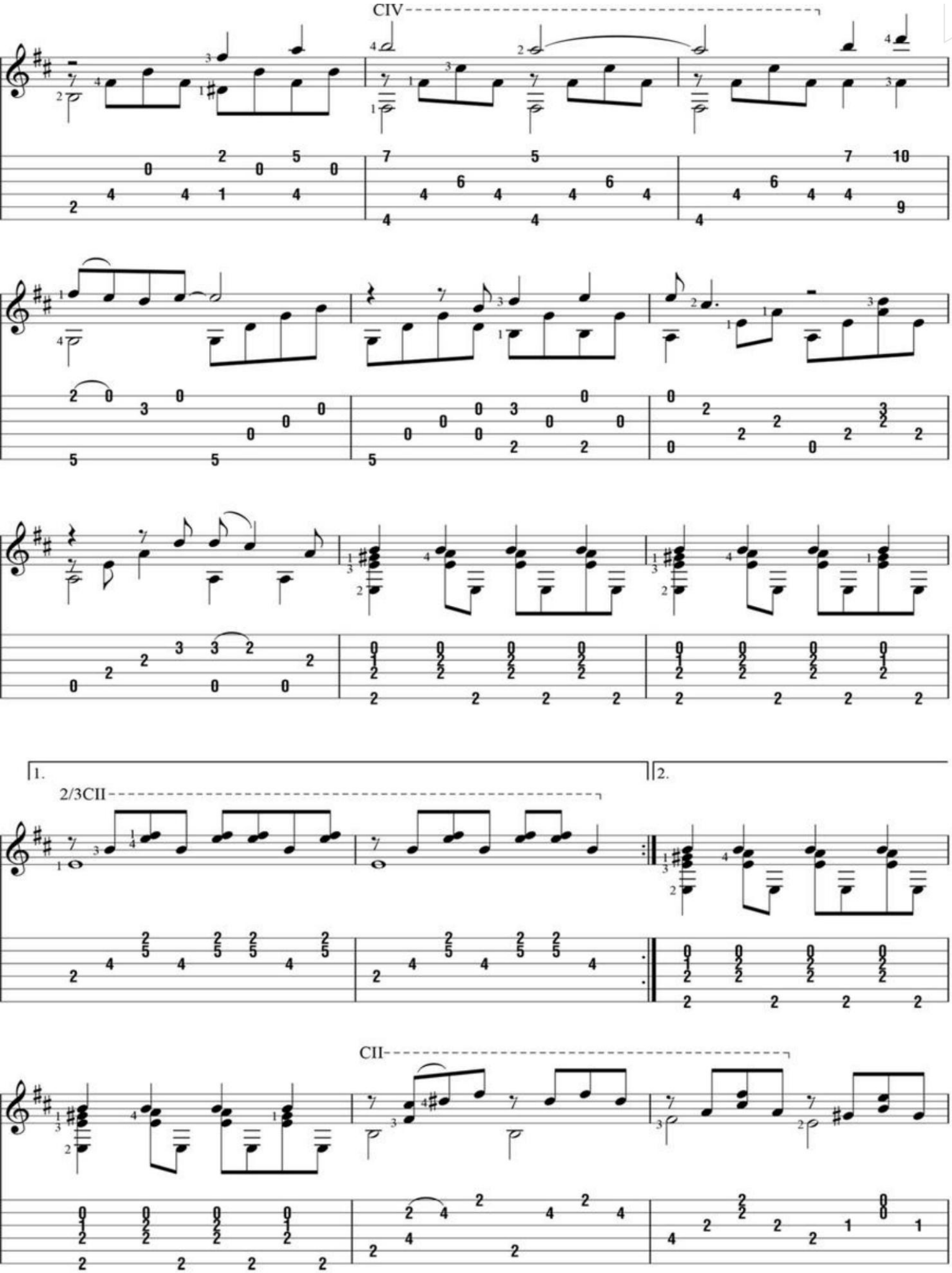
CIV
1.
2/3CII
2.
CII

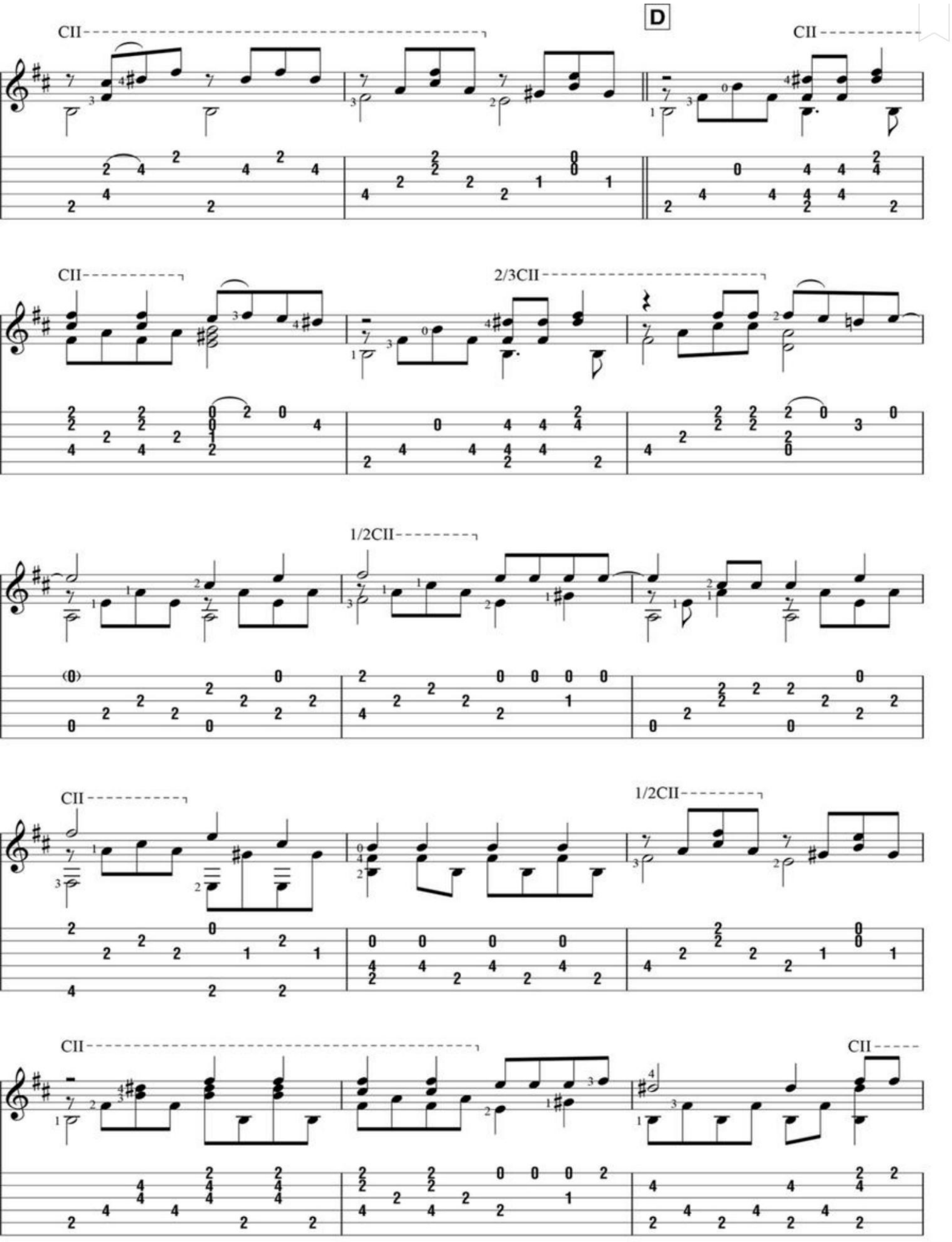
D
CII
CII
CII
2/3CII
1/2CII
CII
1/2CII
CII
CII

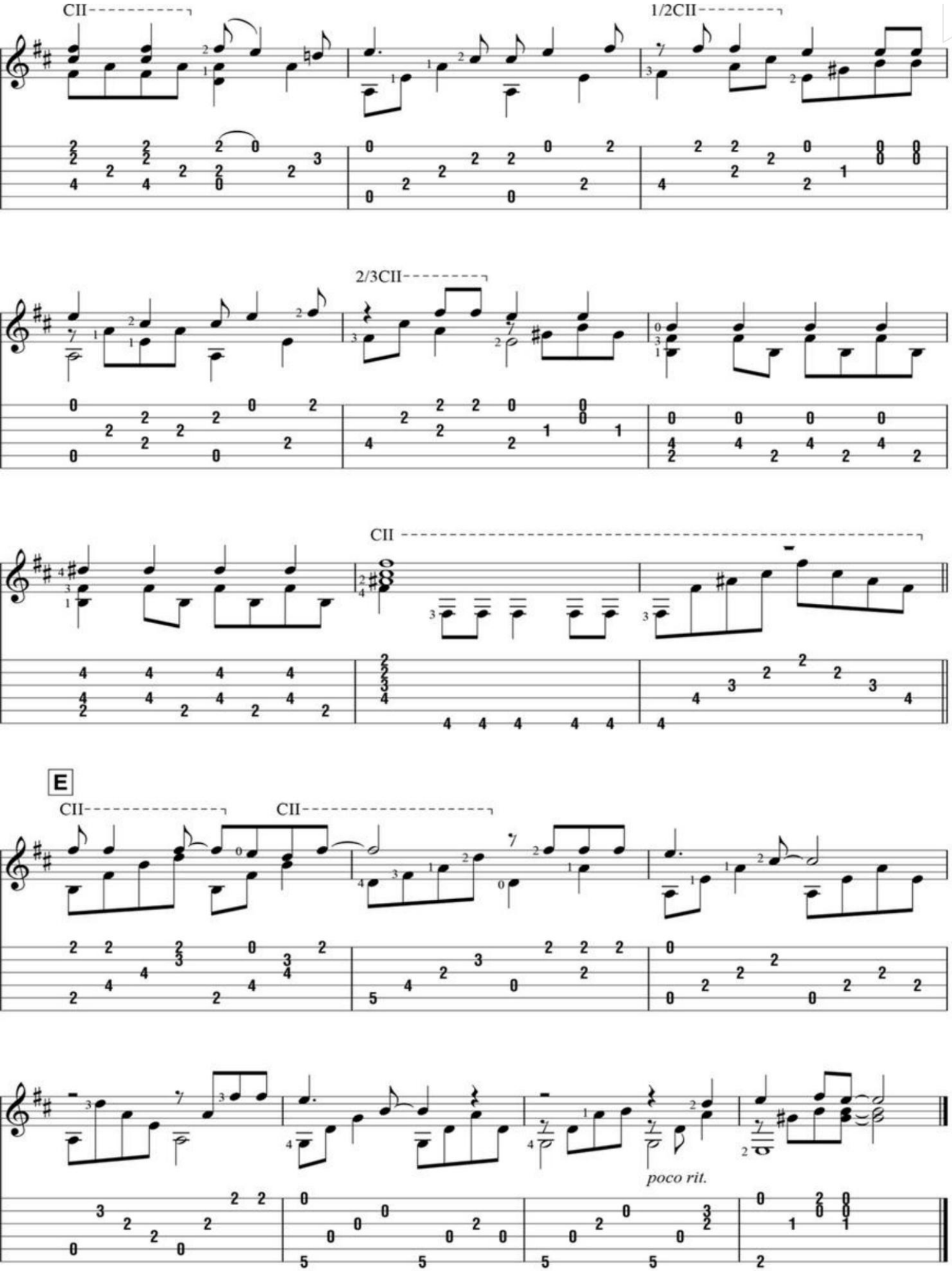
CII
1/2CII
2/3CII
CII
E
CII
CII
poco rit.

Don't Fear The Reaper

Words and Music by Donald Roeser

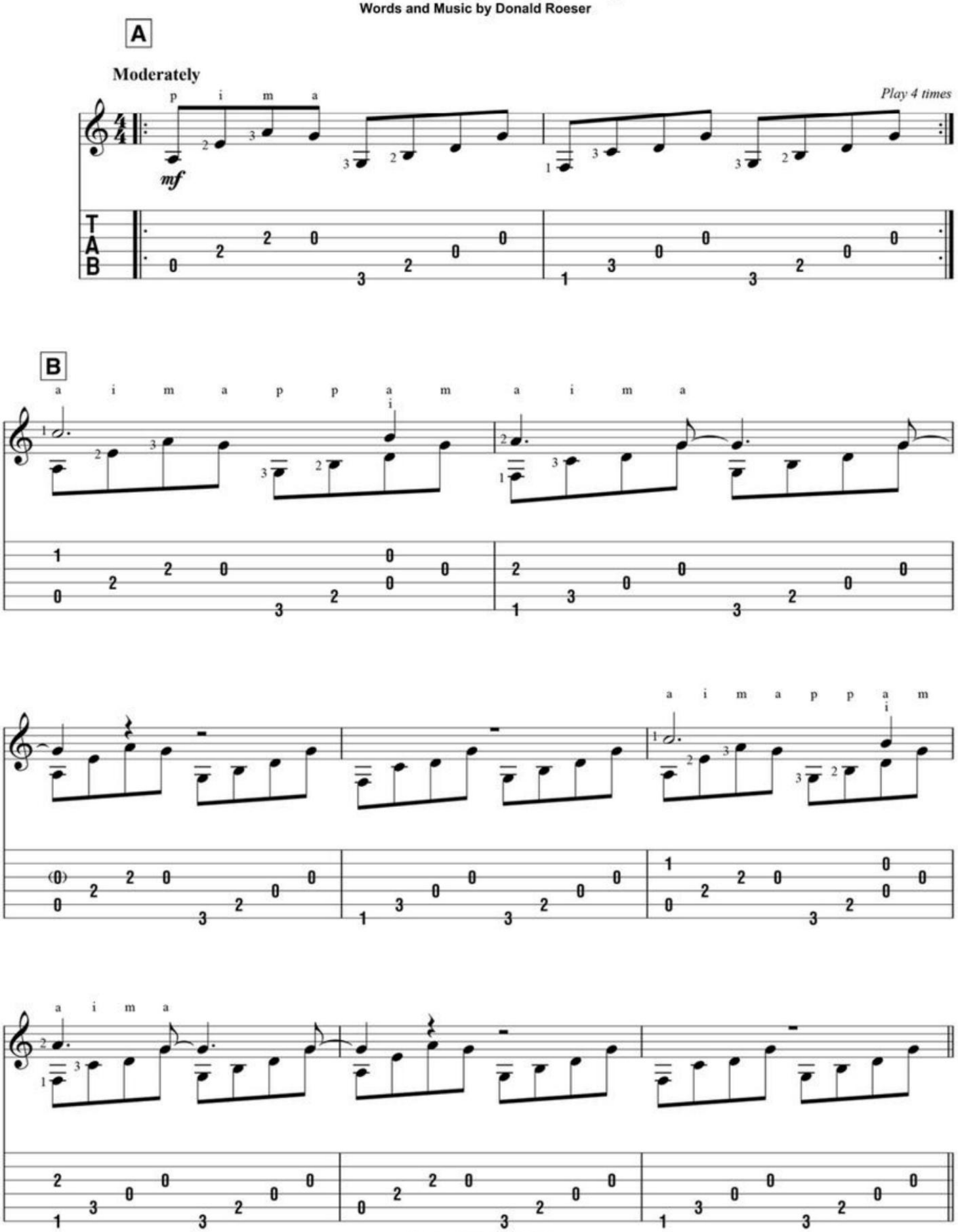

Copyright © 1976 Sony/ATV Music Publishing LLC
Copyright Renewed
This arrangement Copyright © 2015 Sony/ATV Music Publishing LLC
All Rights Administered by Sony/ATV Music Publishing LLC, 8 Music Square West, Nashville, TN 37203
International Copyright Secured All Rights Reserved

C

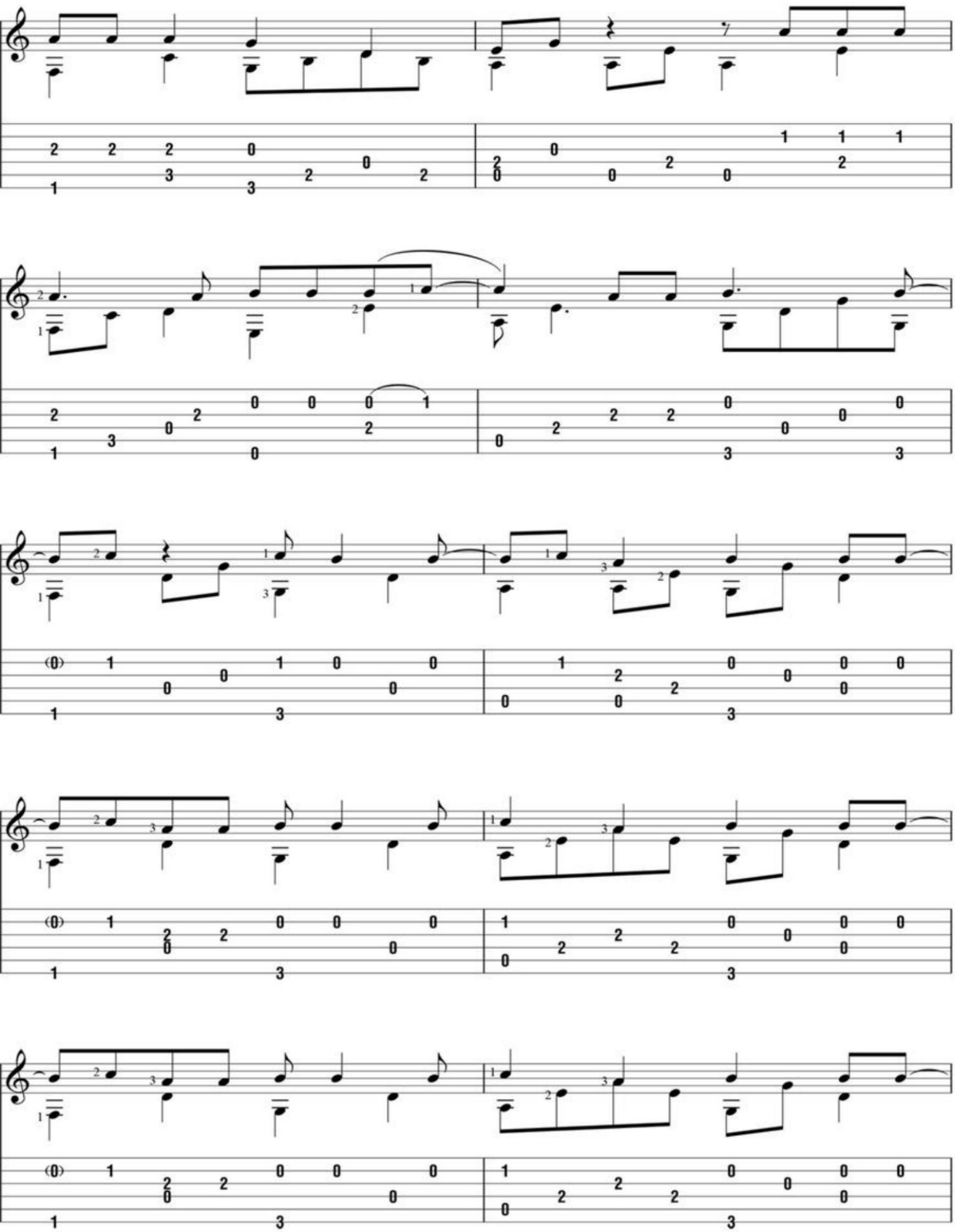

D

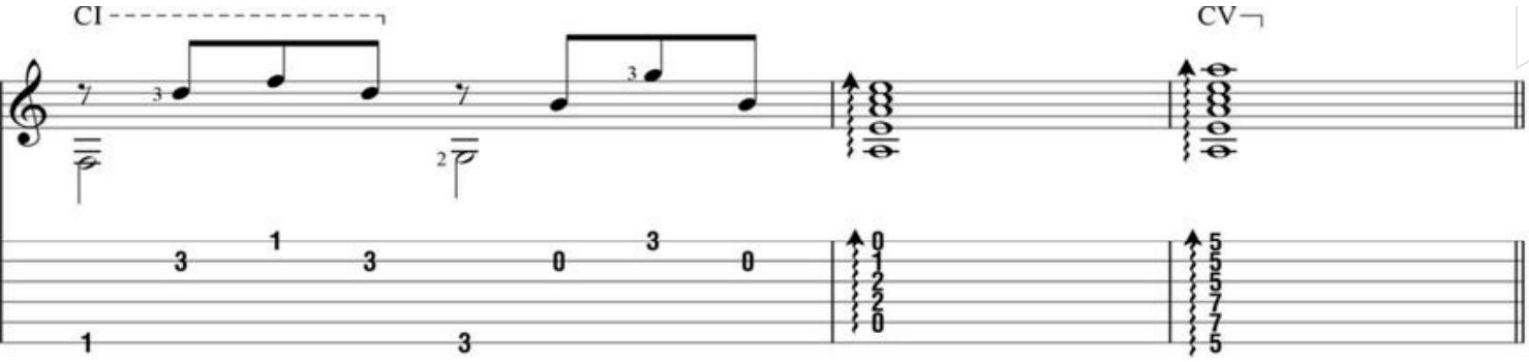
CI
CV

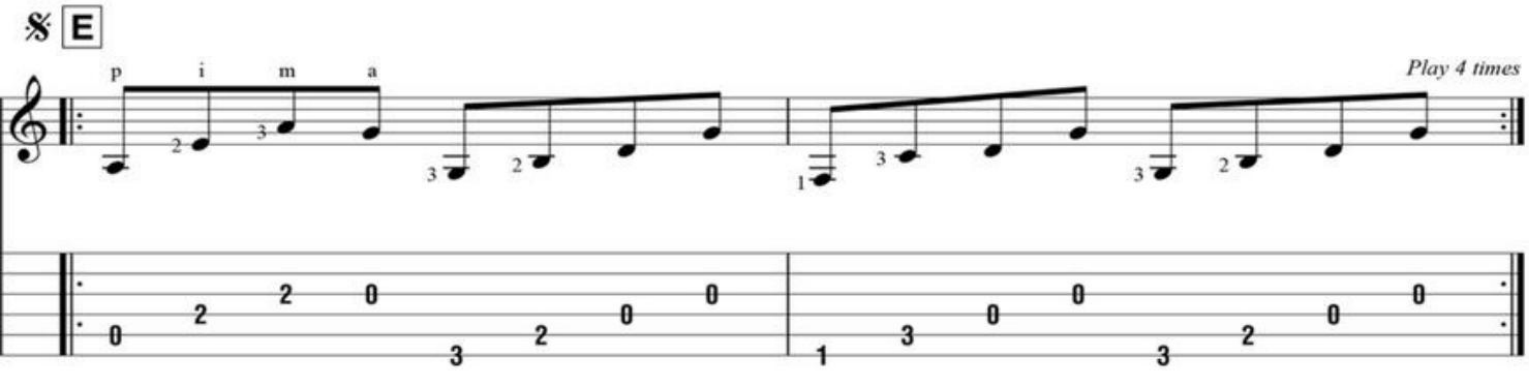
E
p i m a
Play 4 times

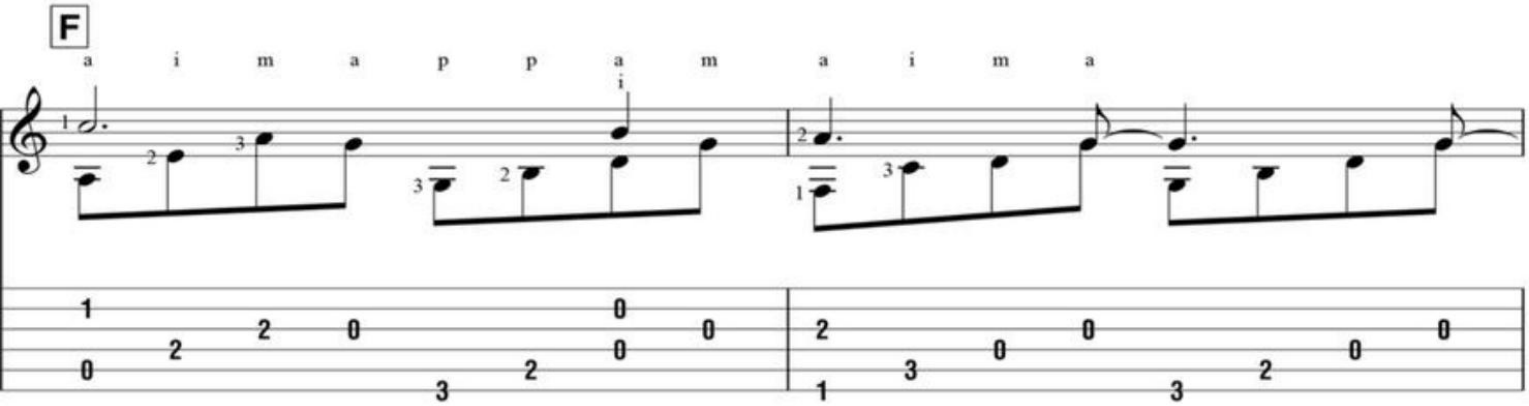
F
a i m a p p a m a i m a

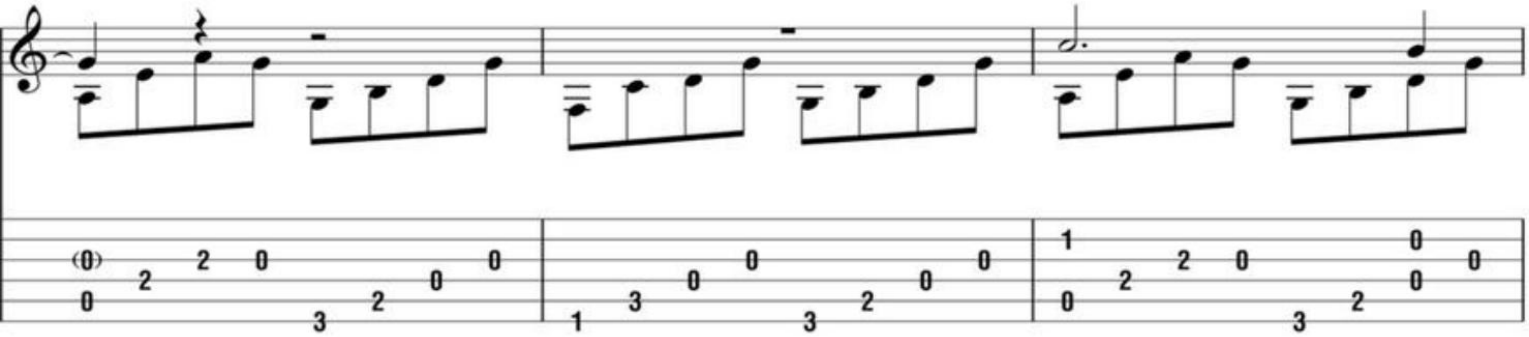

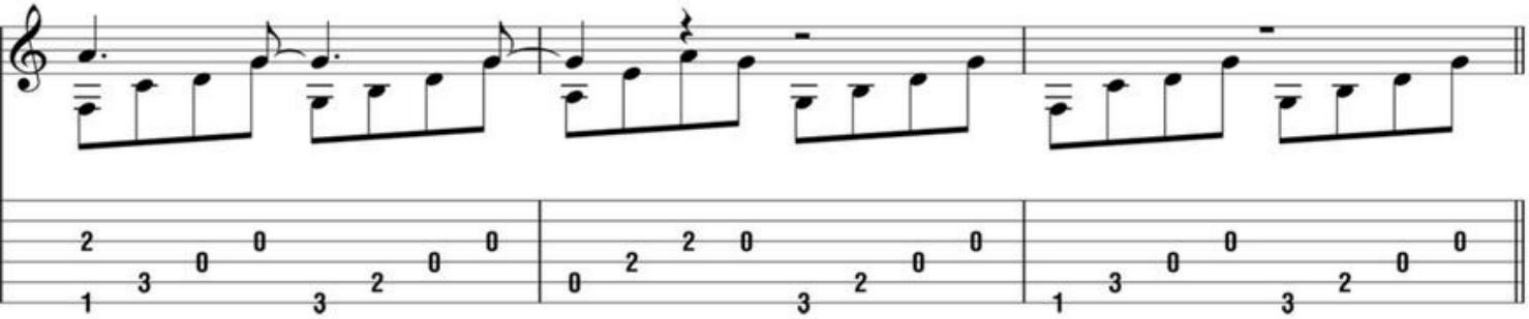

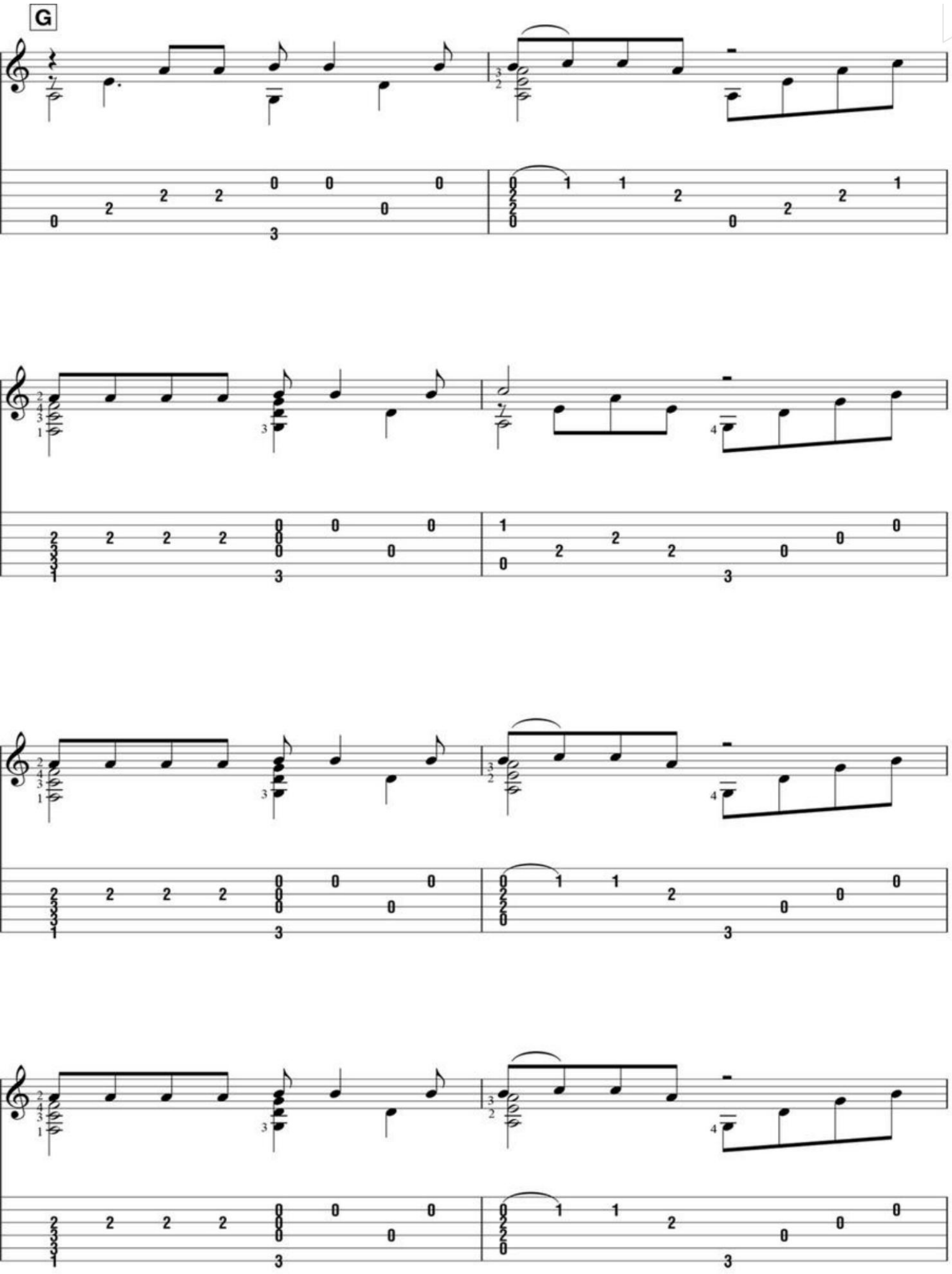
G

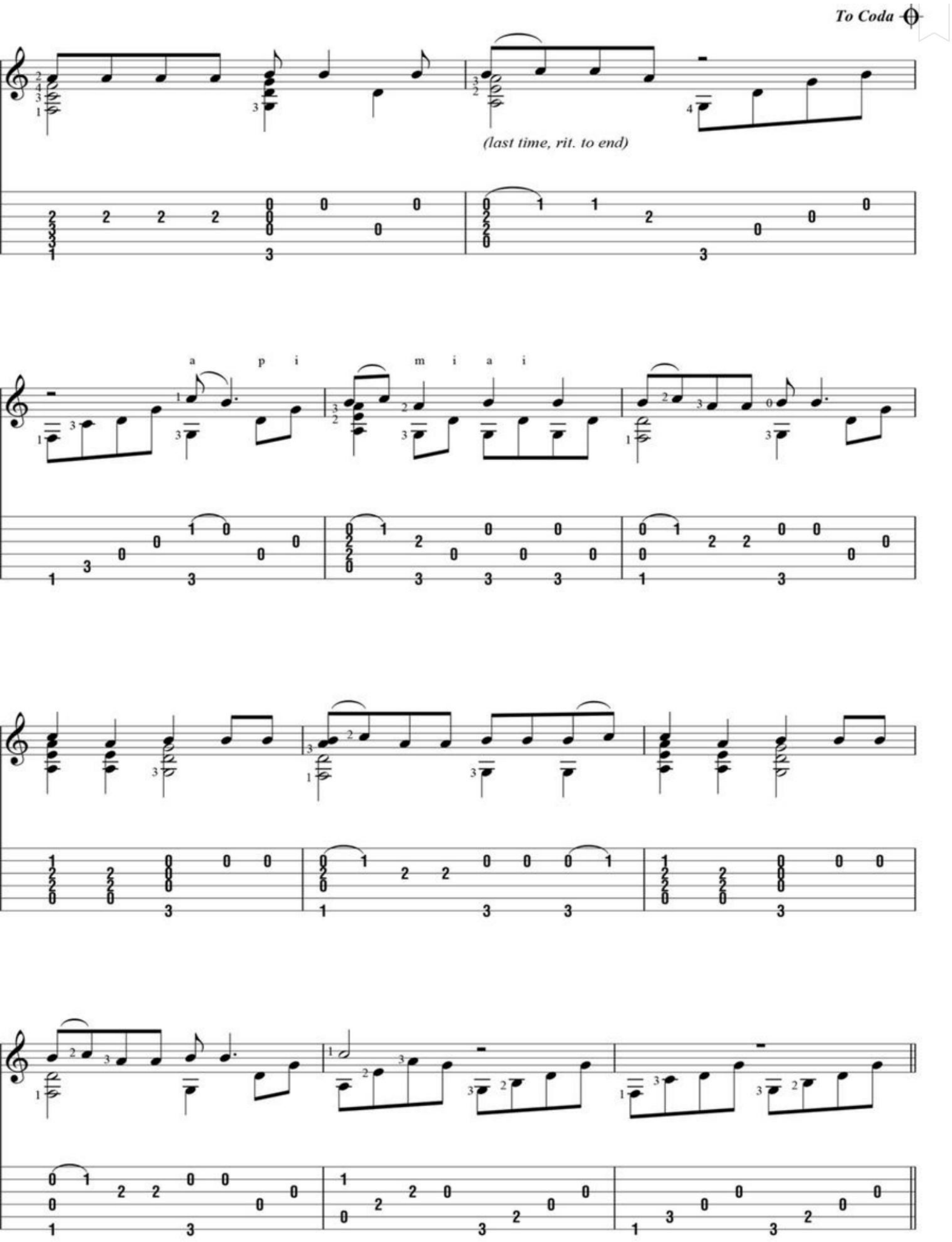
To Coda
(last time, rit. to end)
a p i m i a i

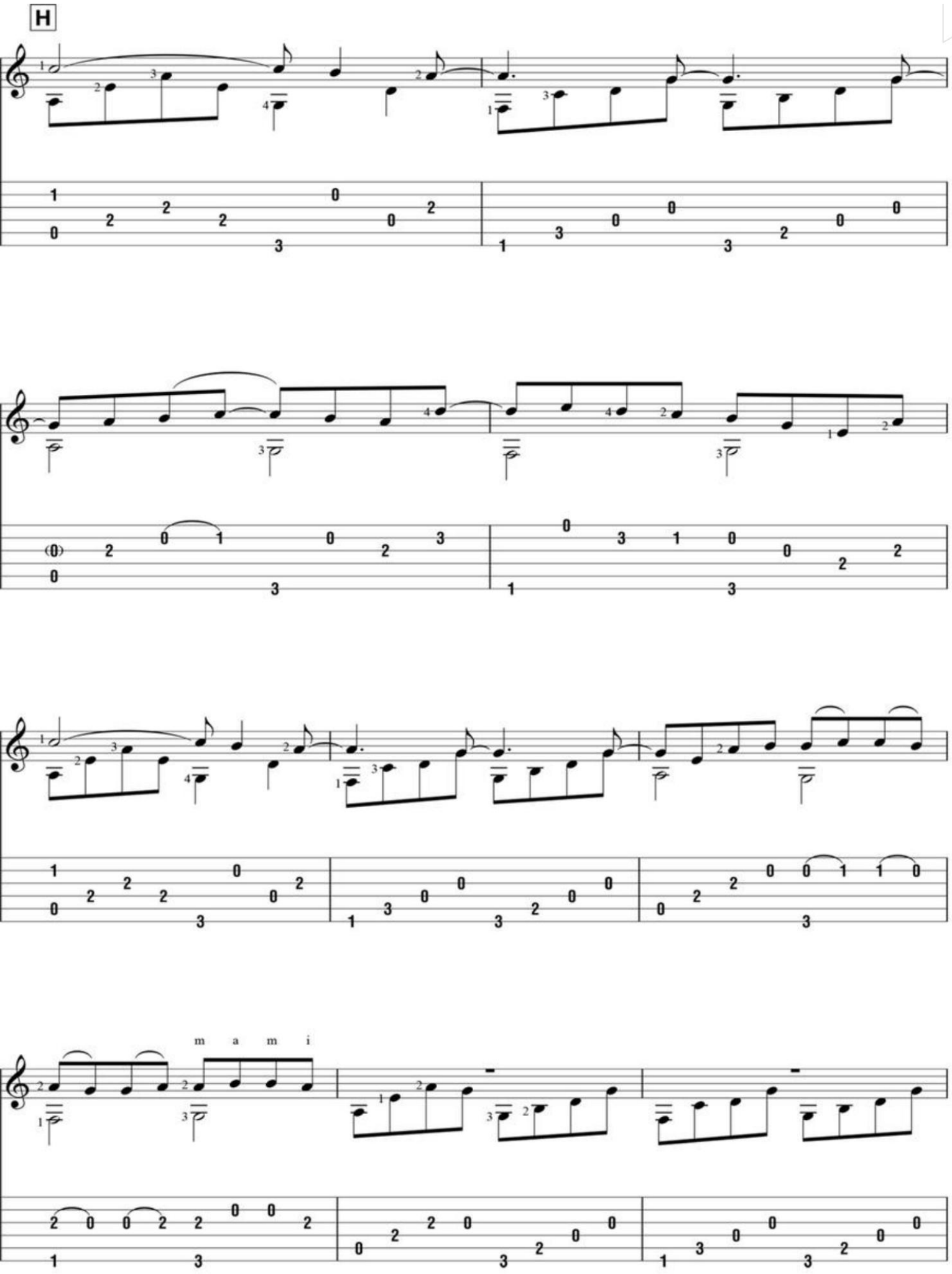
H
m a m i

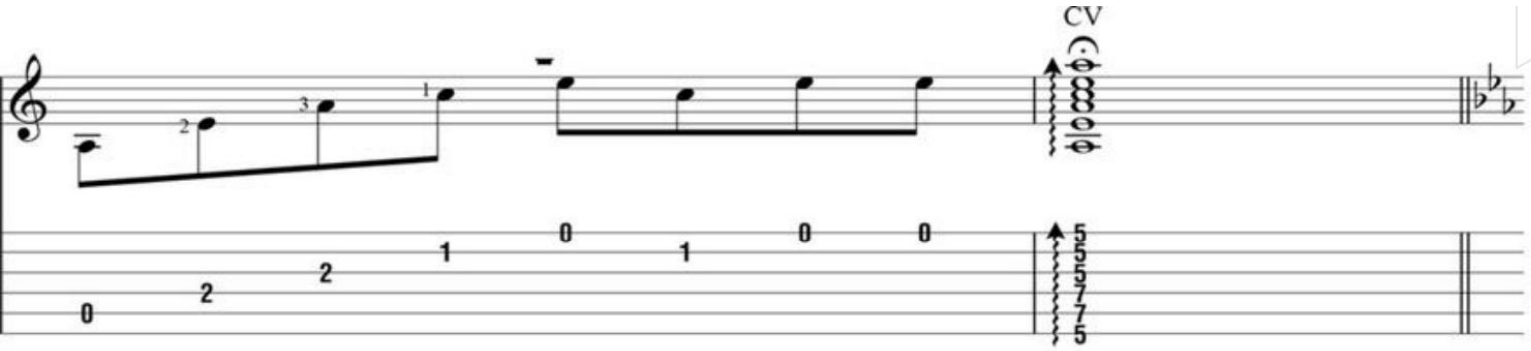

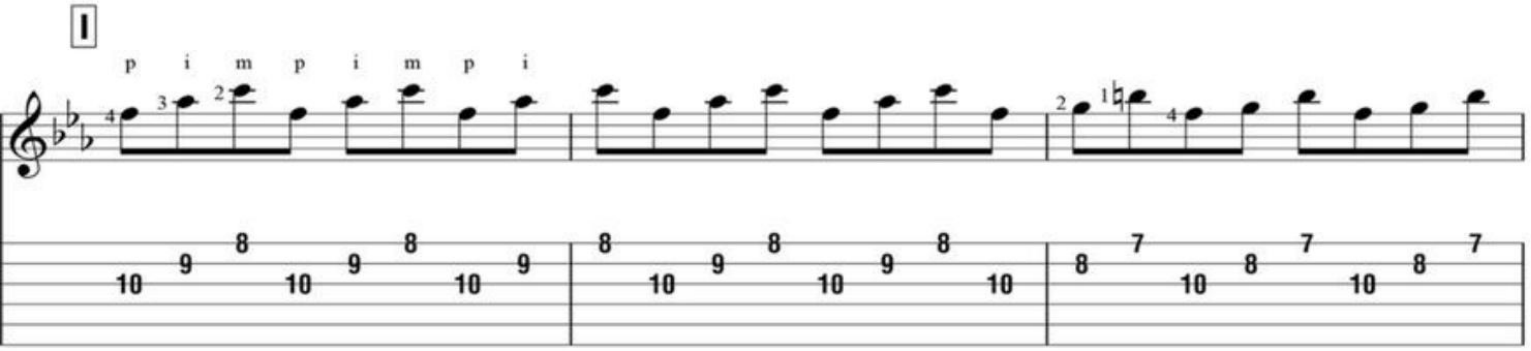

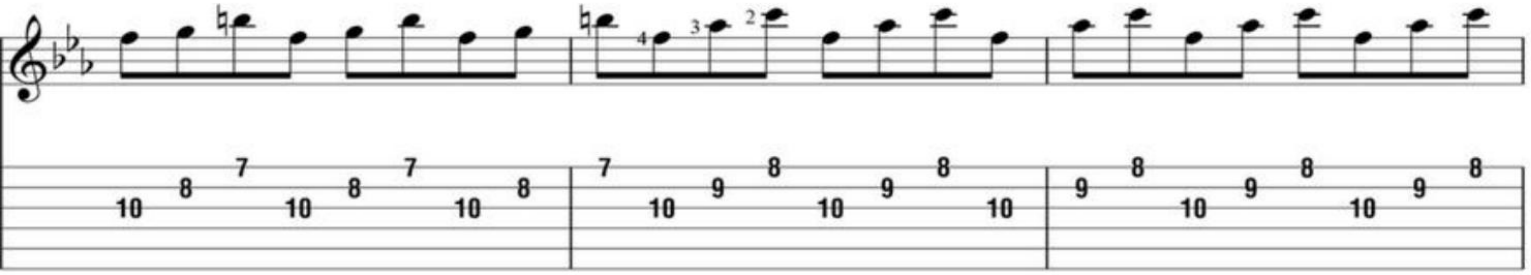

D.S. al Coda

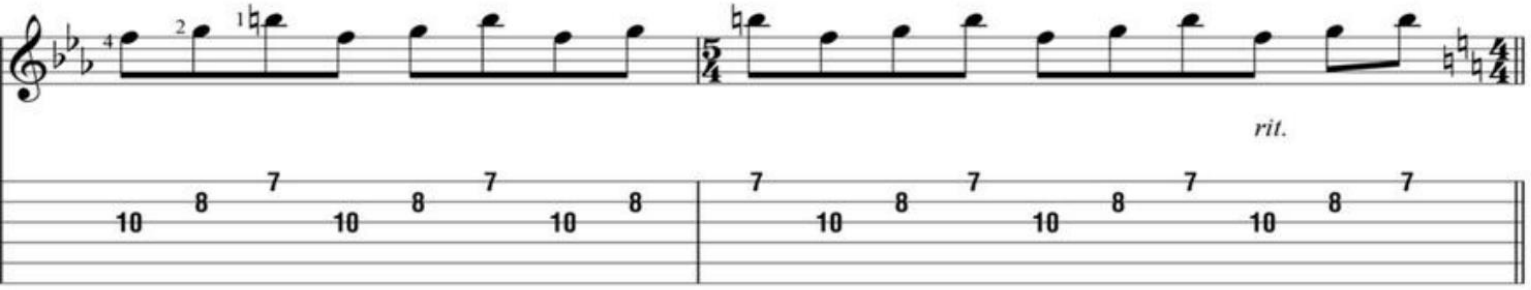

Coda

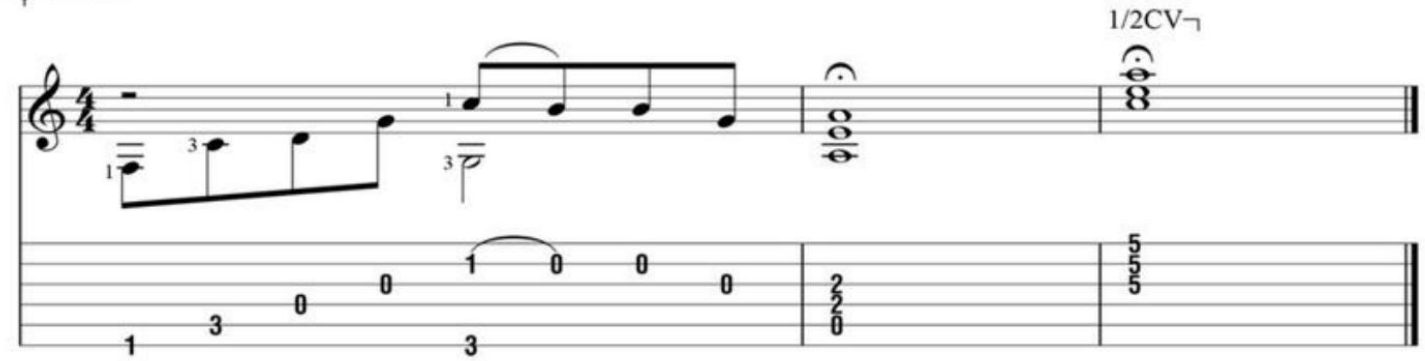

Dust In The Wind

Words and Music by Kerry Livgren

A

Moderately

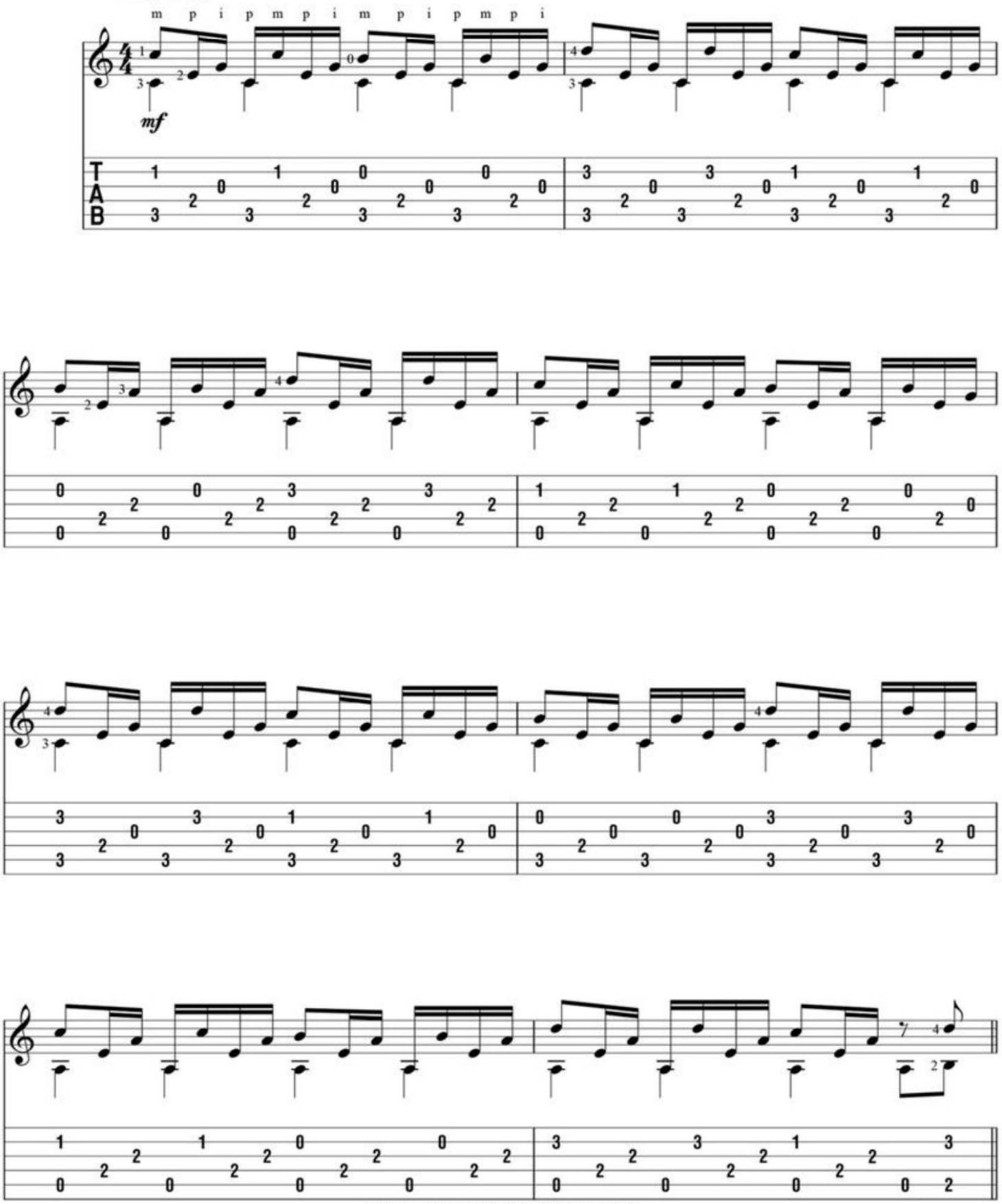

© 1977 (Renewed 2005), 1978 EMI BLACKWOOD MUSIC INC. and DON KIRSHNER MUSIC
This arrangement © 2015 EMI BLACKWOOD MUSIC INC. and DON KIRSHNER MUSIC
All Rights Controlled and Administered by EMI BLACKWOOD MUSIC INC.
All Rights Reserved International Copyright Secured Used by Permission

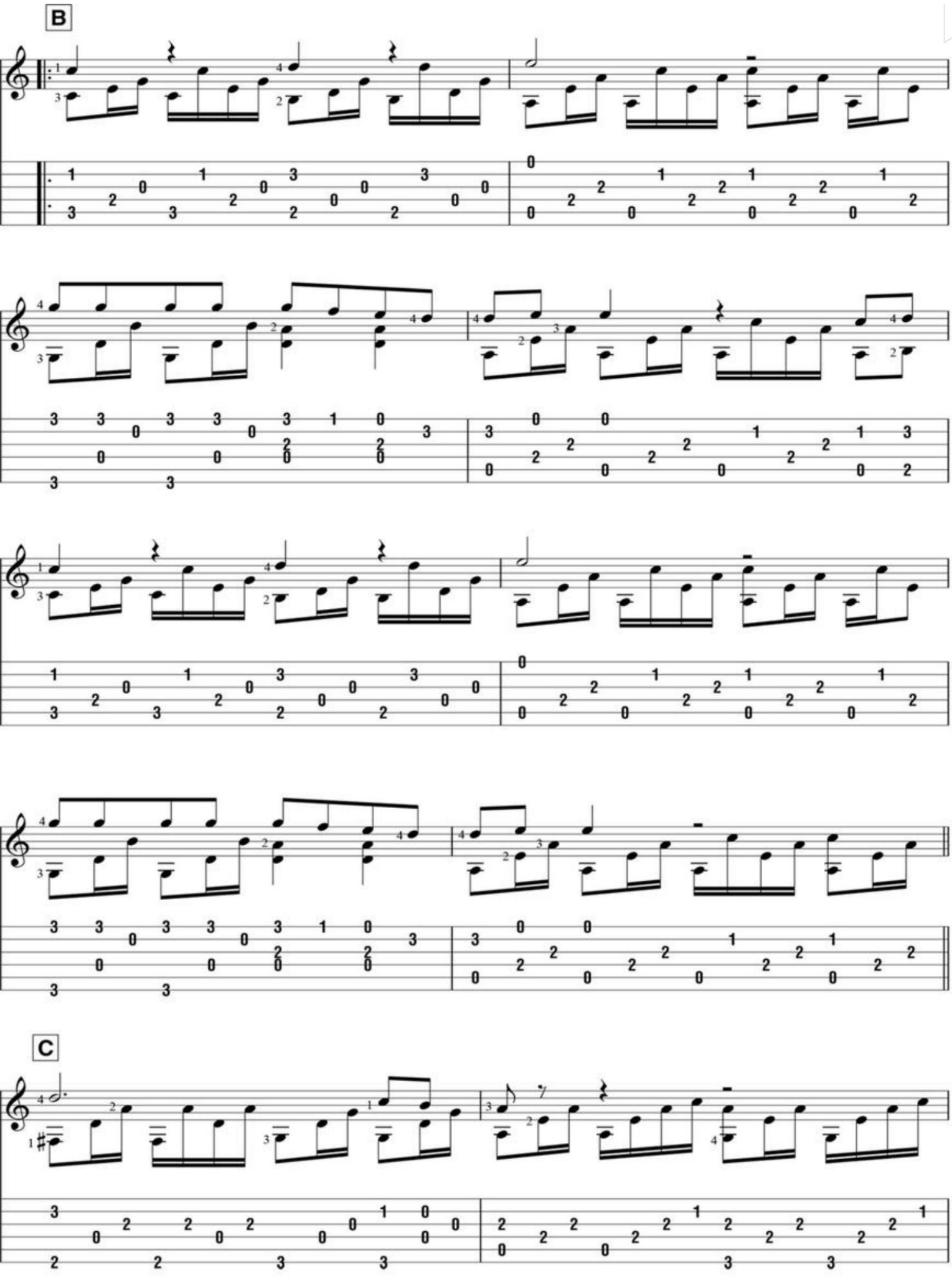
B
C

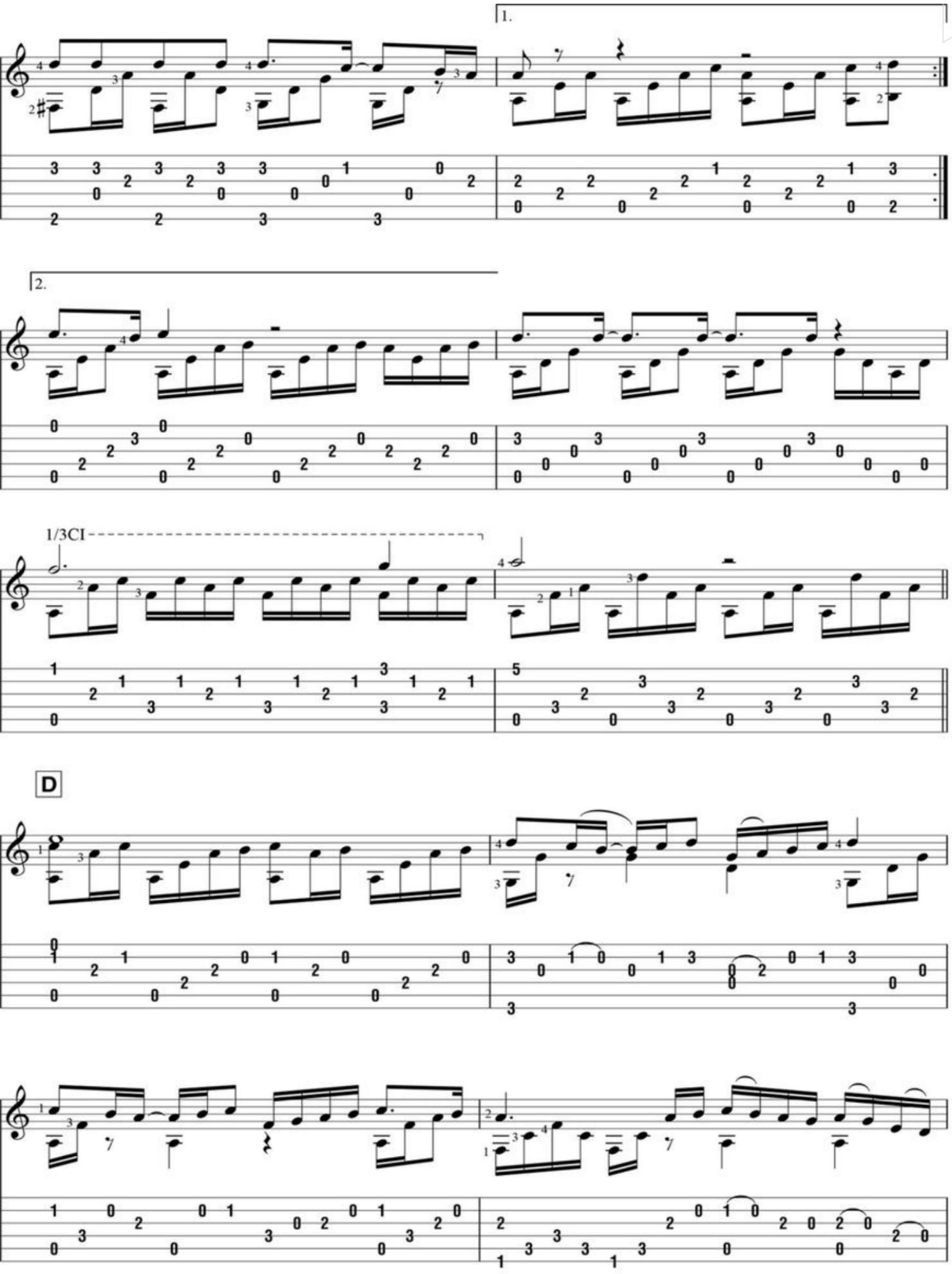
1.
2.
1/3CI
D

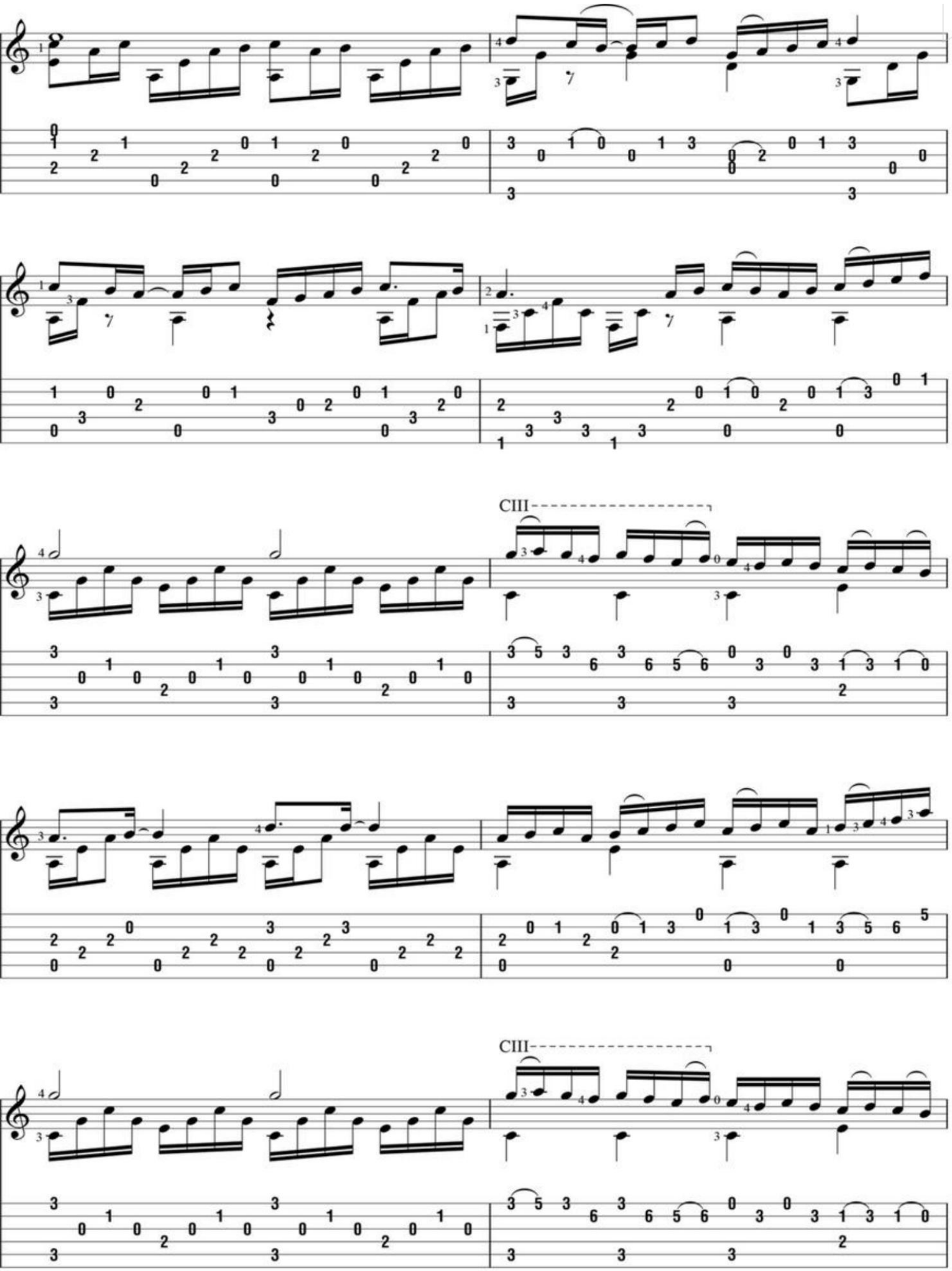
CIII
CIII

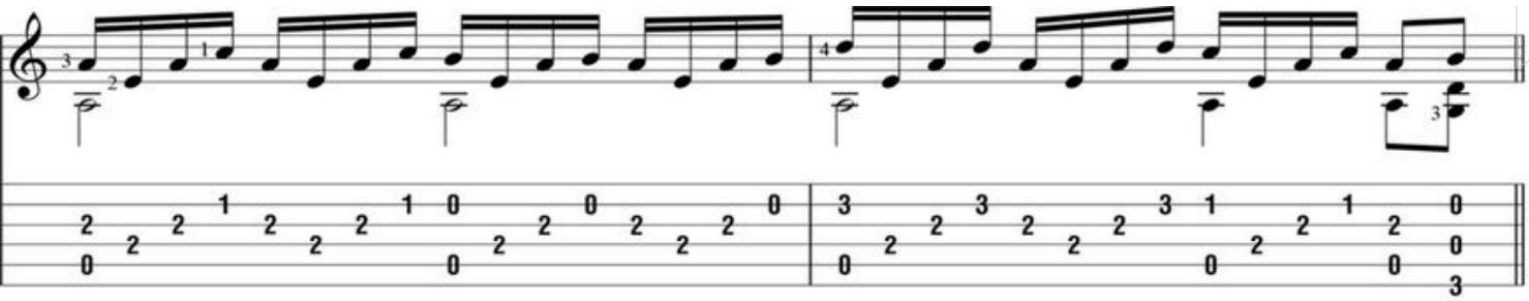

E

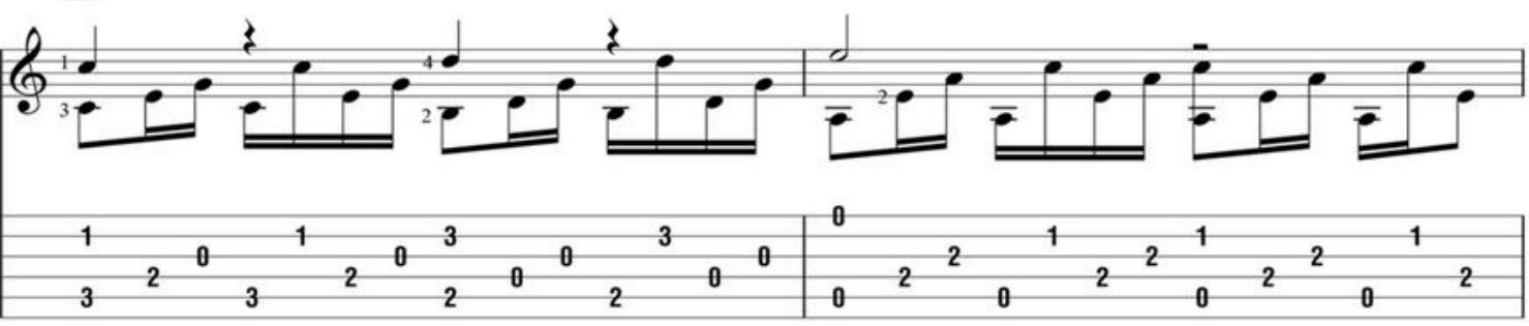

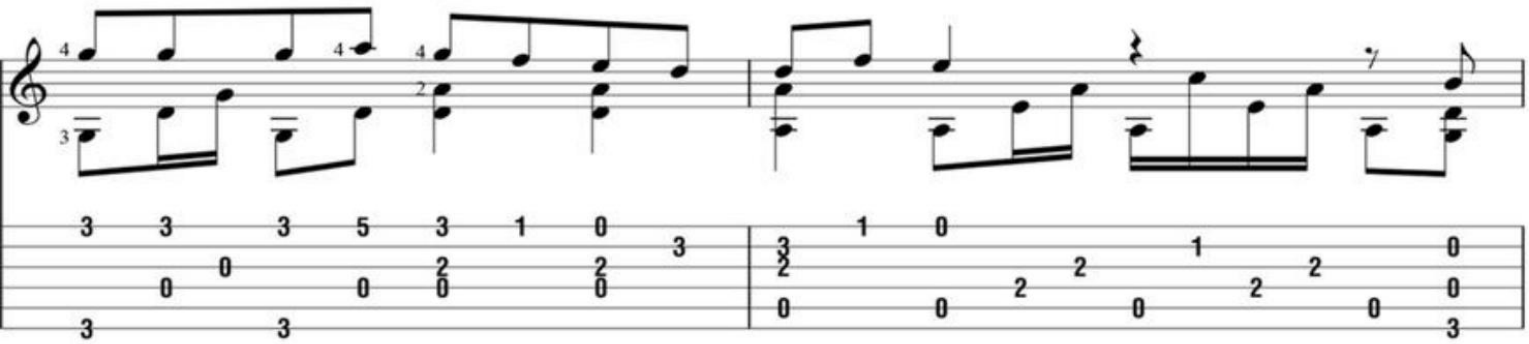

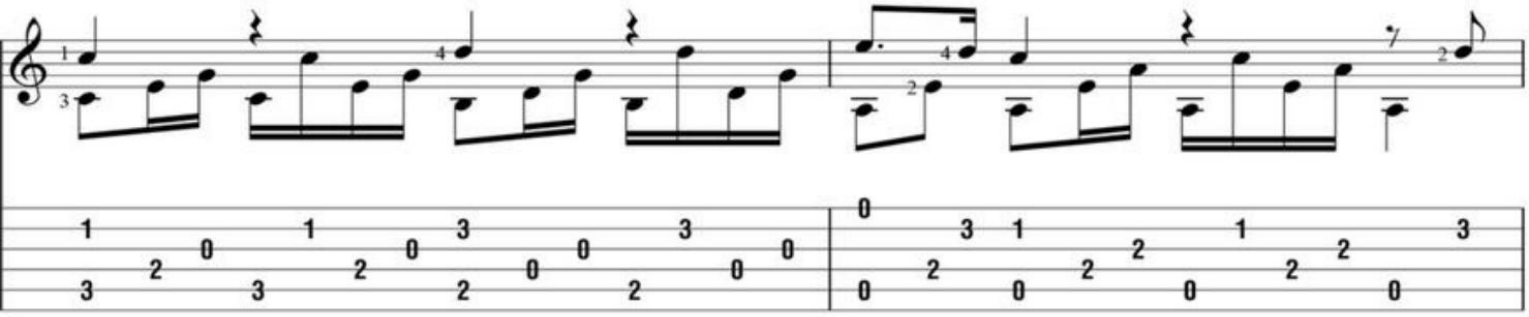

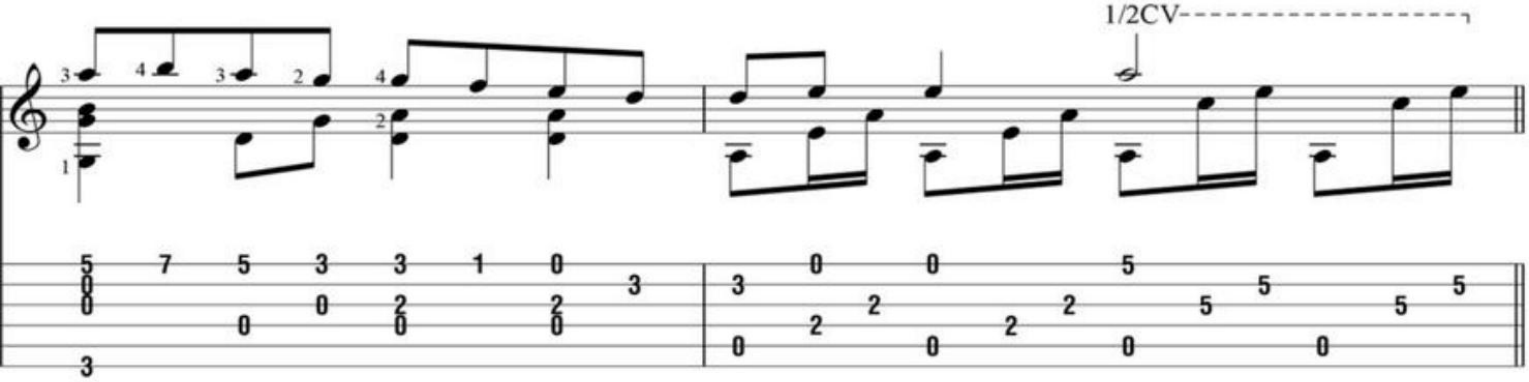

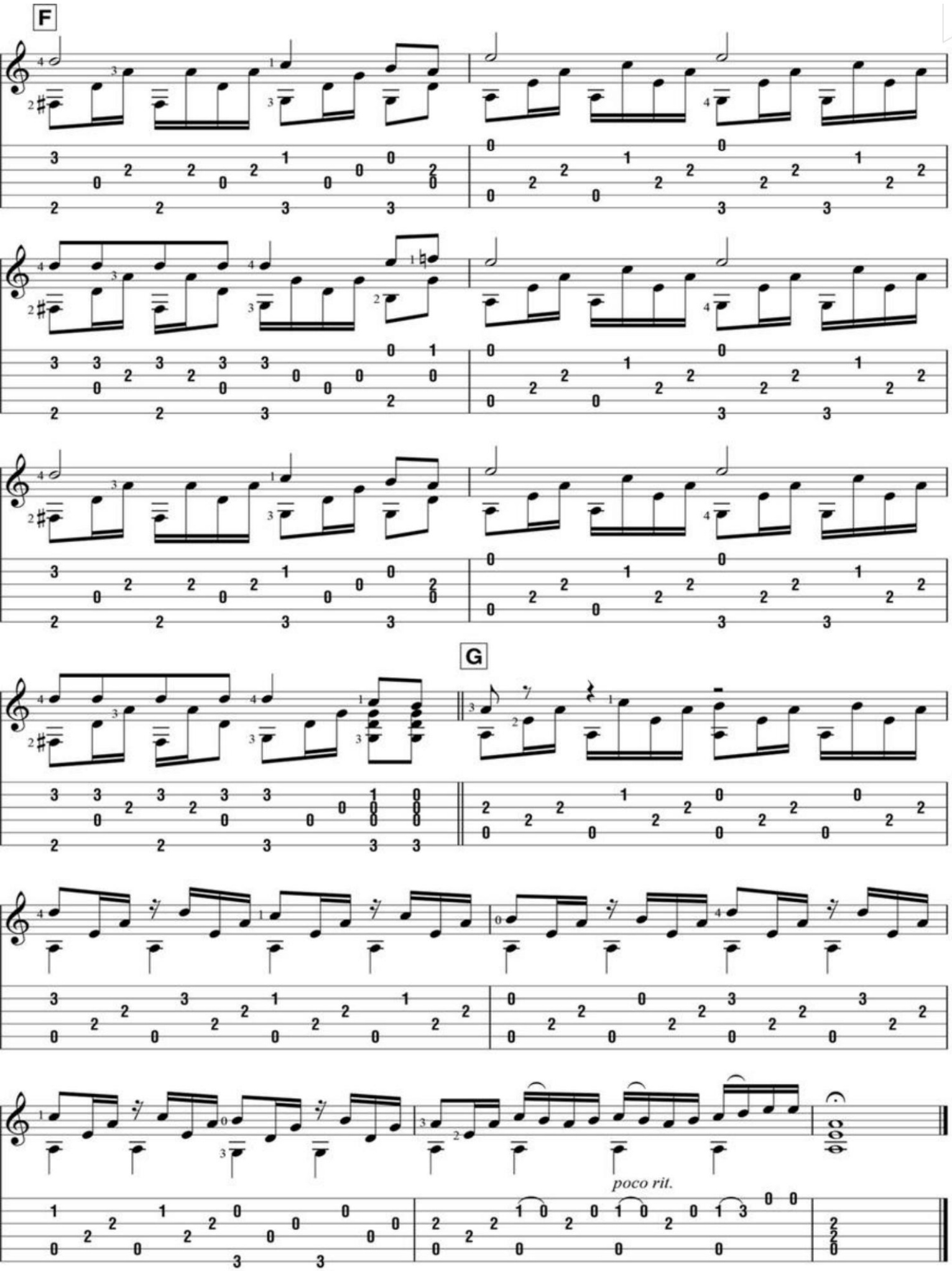
F
G
poco rit.

Have You Ever Seen The Rain?

Words and Music by John Fogerty

Tuning:
(low to high) D-A-D-G-B-E

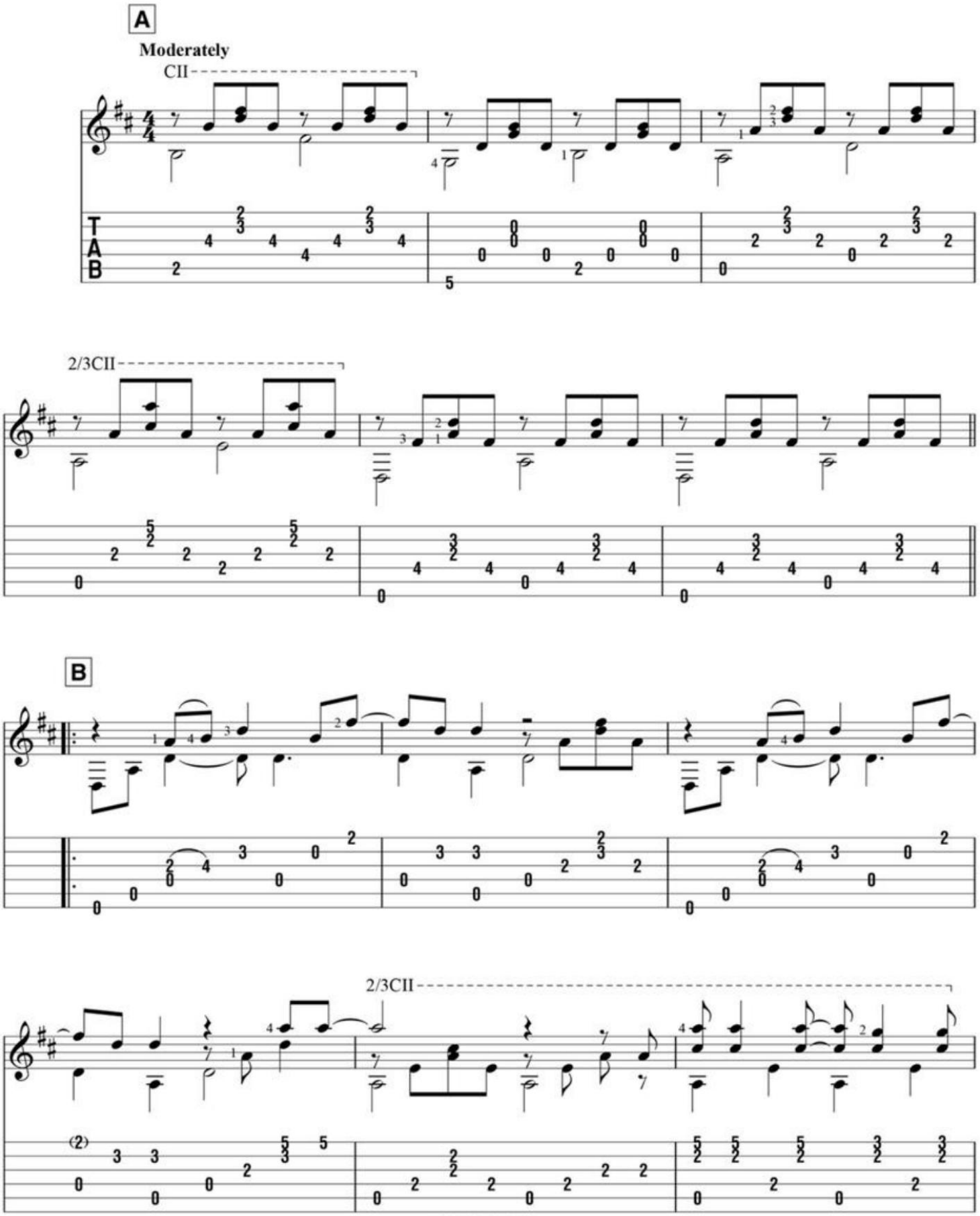

Copyright © 1970 Jondora Music
Copyright Renewed
This arrangement Copyright © 2015 Jondora Music
International Copyright Secured All Rights Reserved

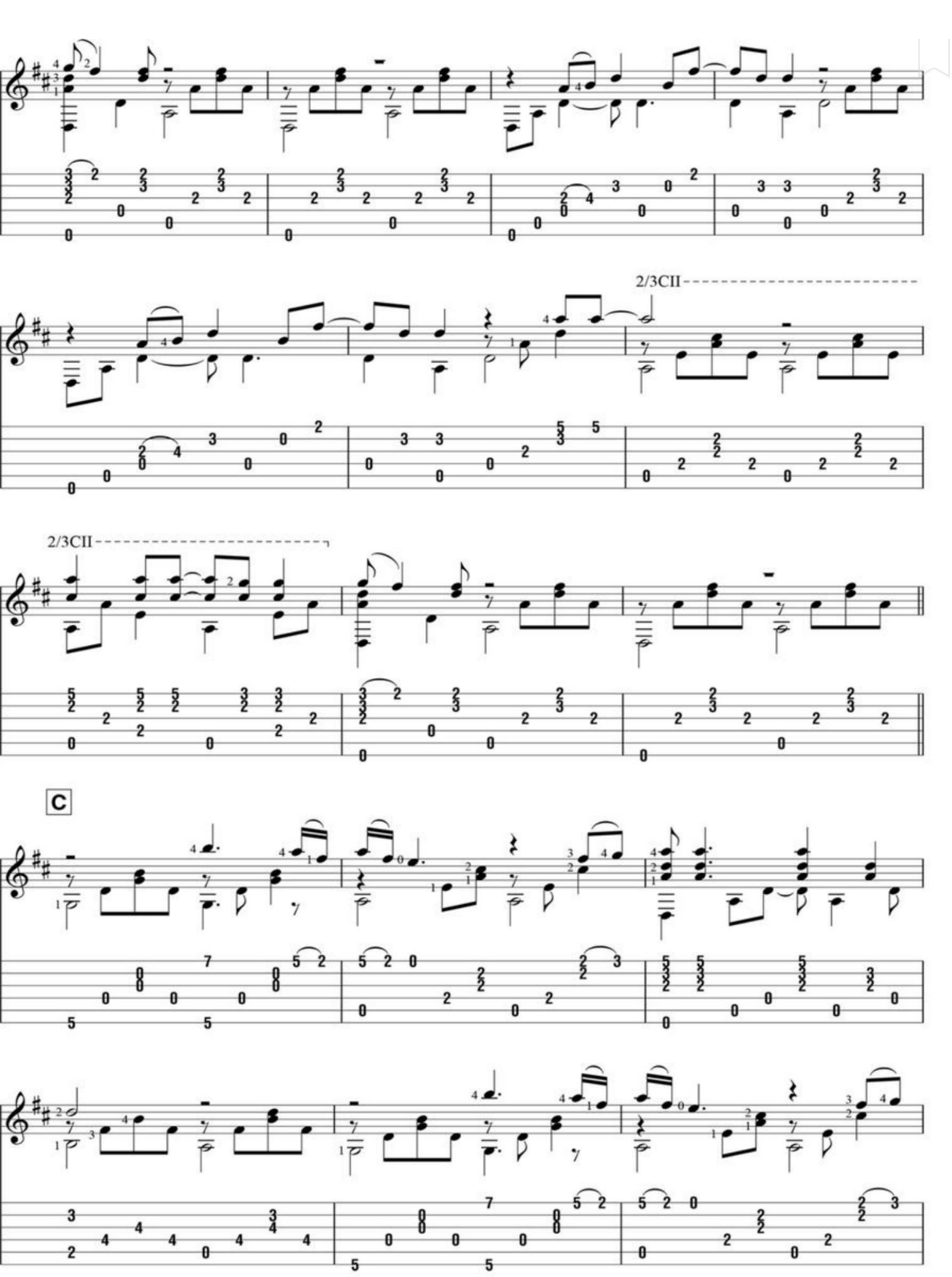
2/3CII
2/3CII
C

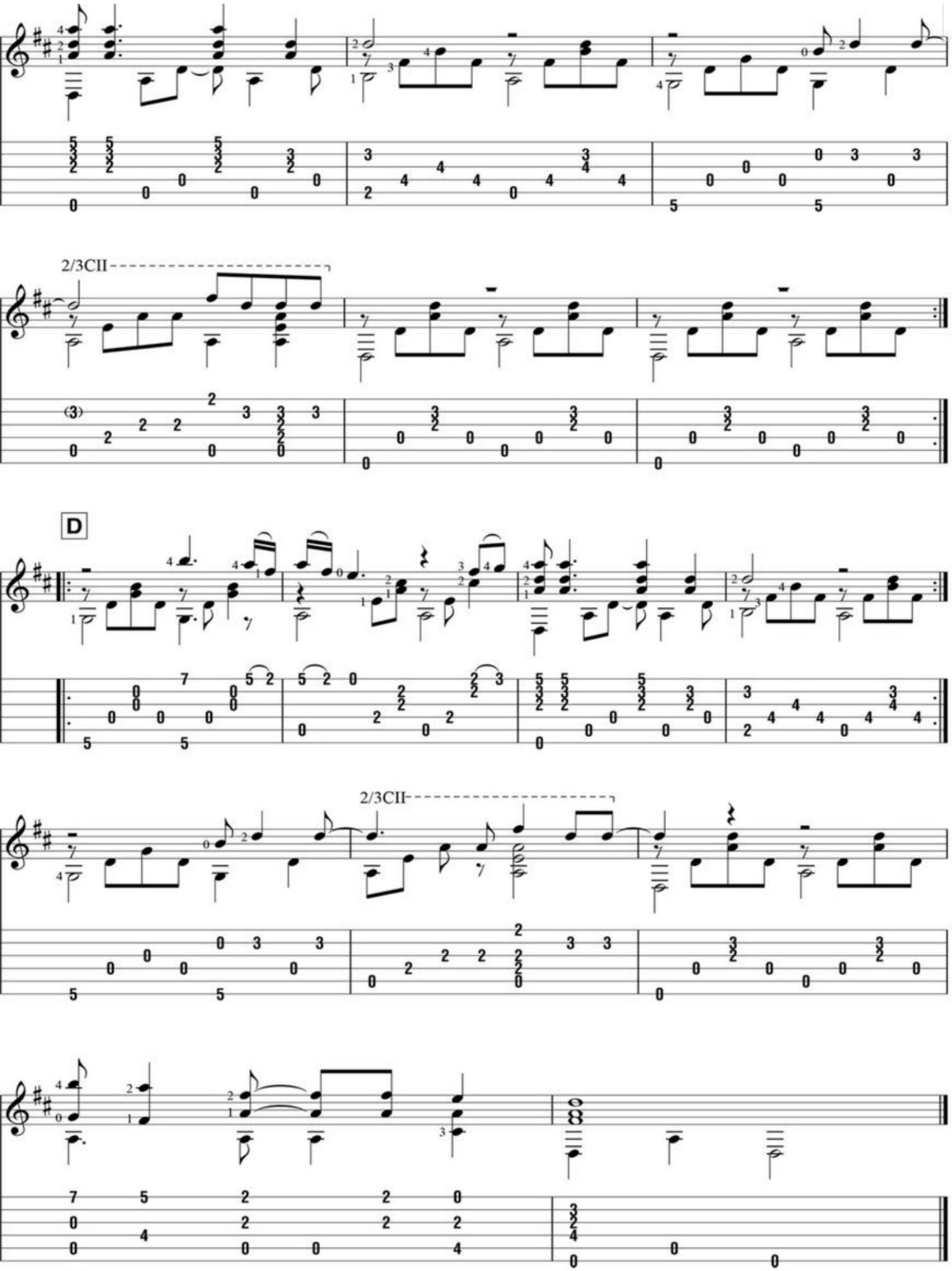
2/3CII
D
2/3CII

Beth

Words and Music by Bob Ezrin, Stanley Penridge and Peter Criss

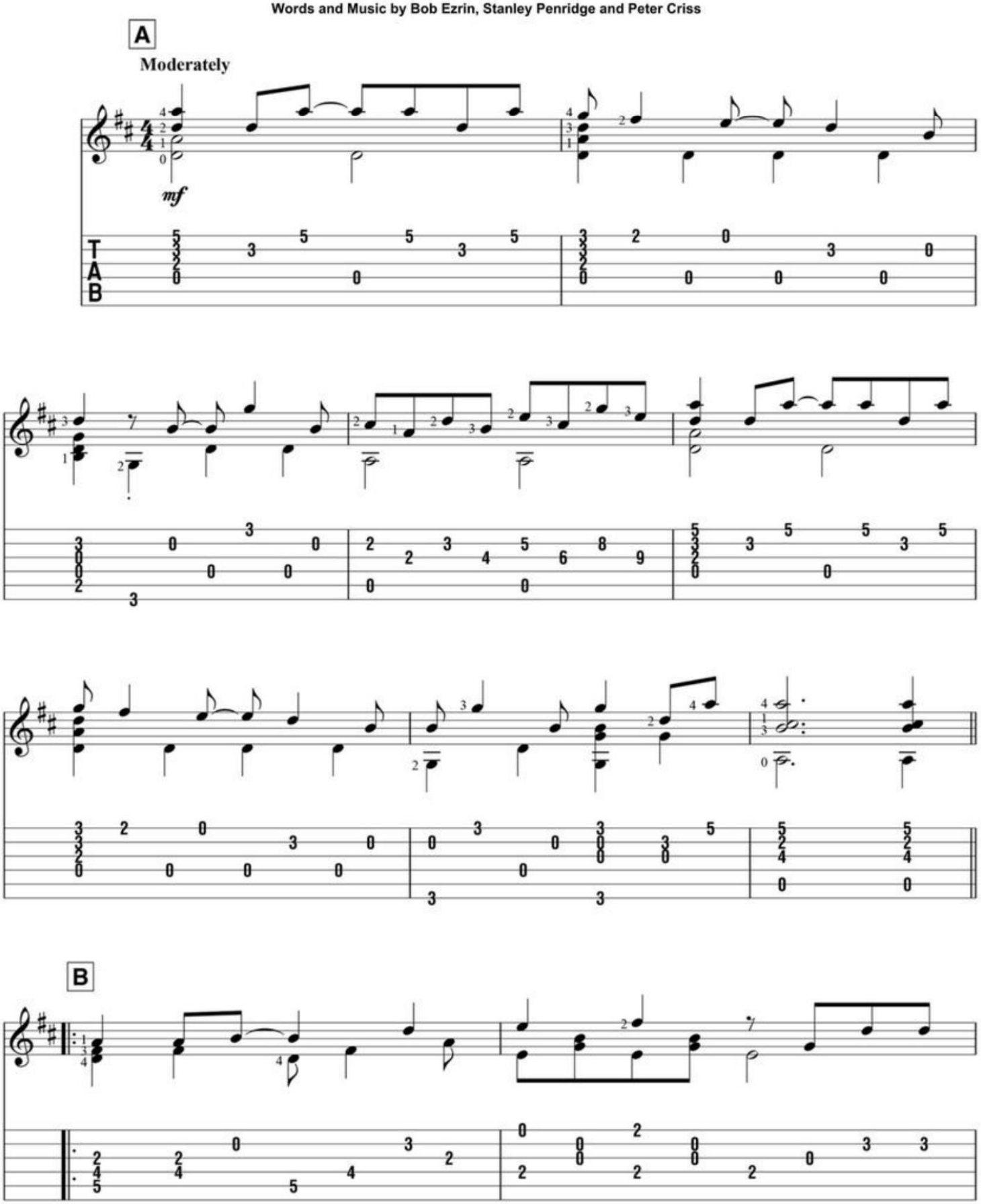

Copyright © 1976 ROCK STEADY MUSIC, ALL BY MYSELF PUBLISHING CO.,
CAFE AMERICANAand PETER CRISS PUBLISHING
Copyright Renewed
This arrangement Copyright © 2015 ROCK STEADY MUSIC, ALL BY MYSELF PUBLISHING CO.,
CAFE AMERICANA and PETER CRISS PUBLISHING
All Rights for ROCK STEADY MUSIC Controlled and Administered by UNIVERSAL - POLYGRAM INTERNATIONAL PUBLISHING, INC.
All Rights for ALL BY MYSELF PUBLISHING CO. Controlled and Administered by IRVING MUSIC, INC.
All Rights for CAFE AMERICANA Controlled and Administered by CHAPPELL & CO.
All Rights Reserved Used by Permission

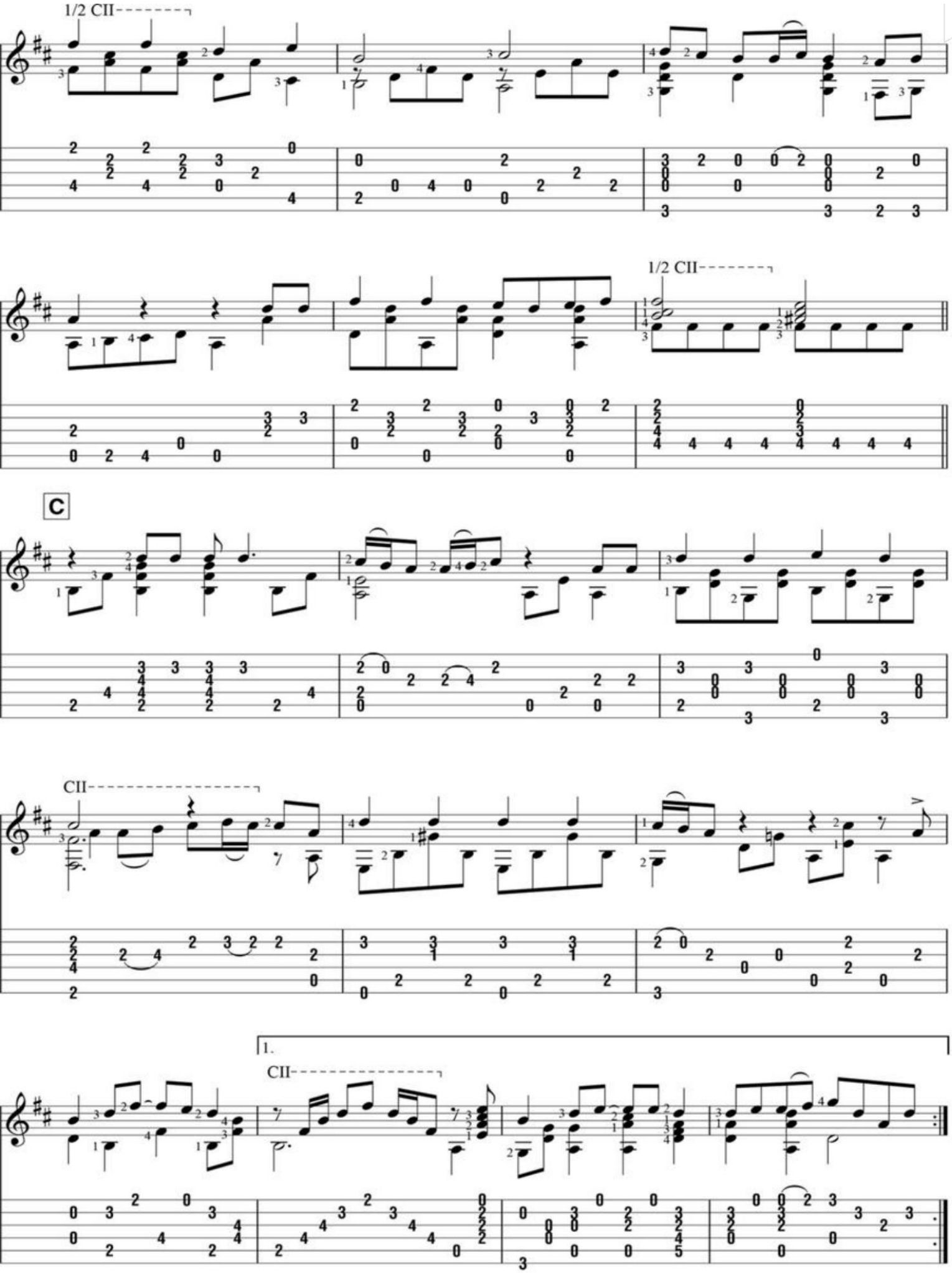
1/2 CII
1/2 CII
C
CII
1.
CII

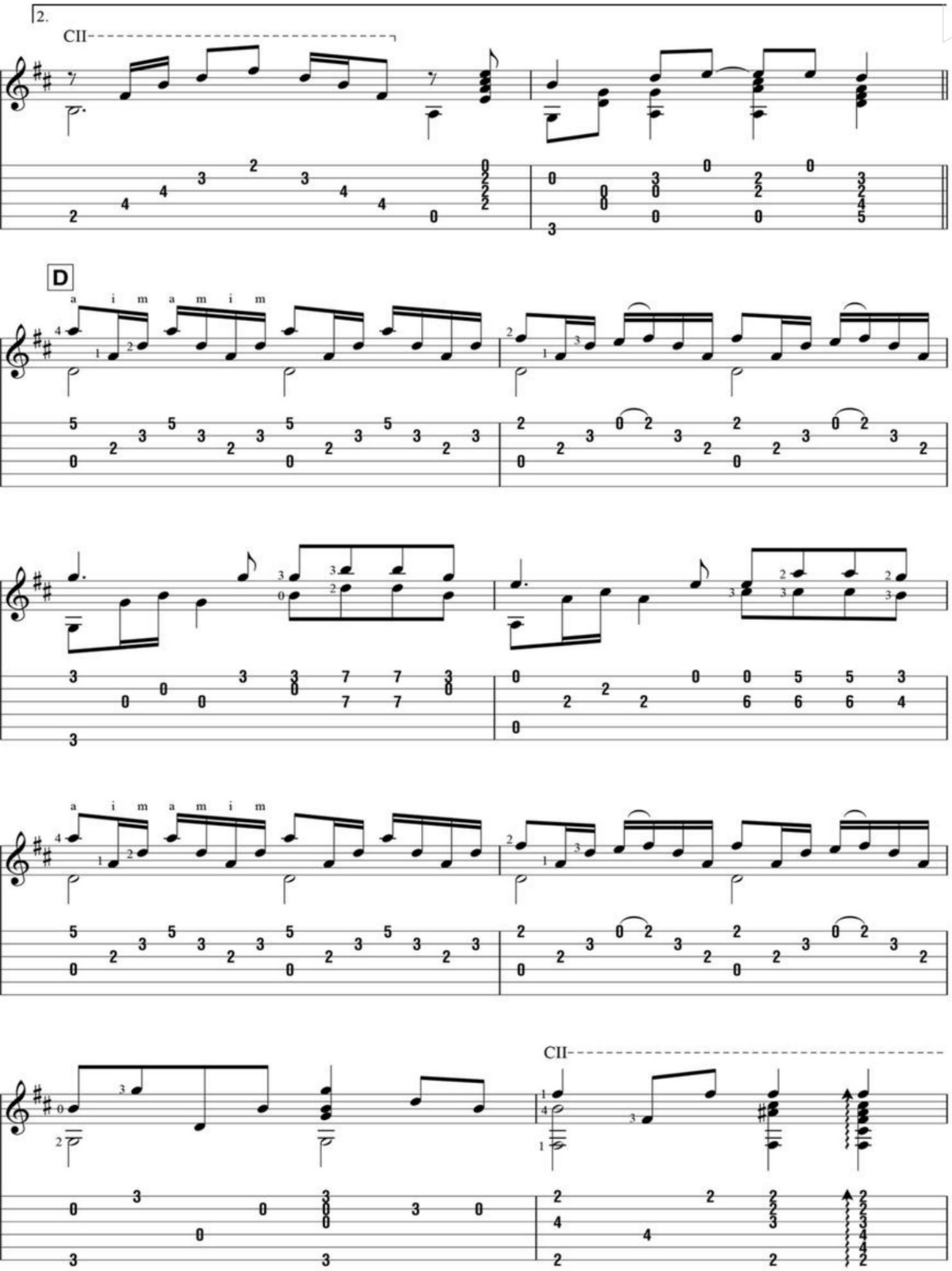
2.
CII
D
a i m a m i m
a i m a m i m
CII

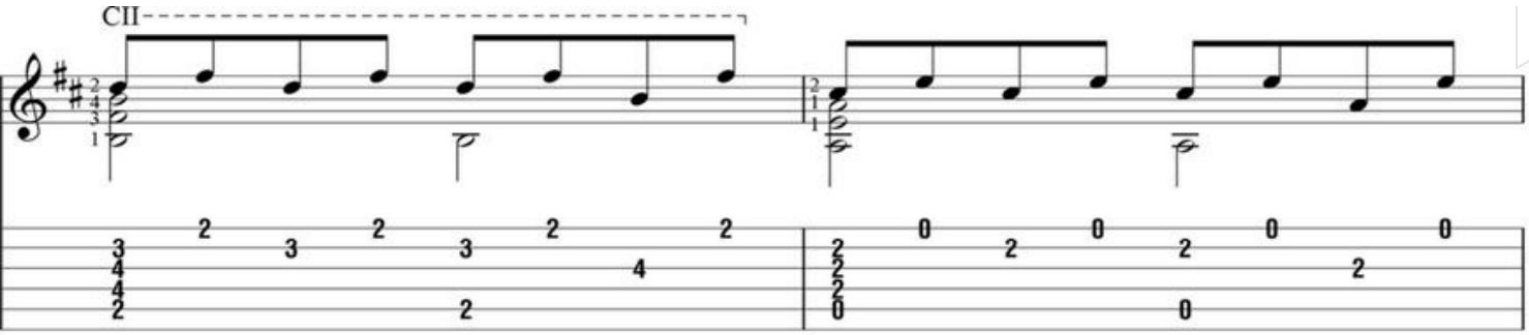
CII

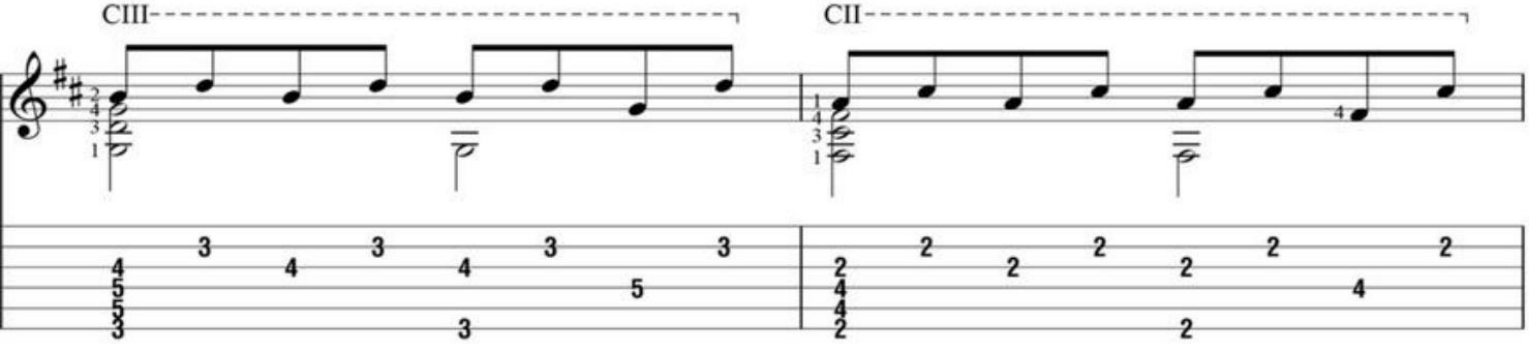
CIII
CII

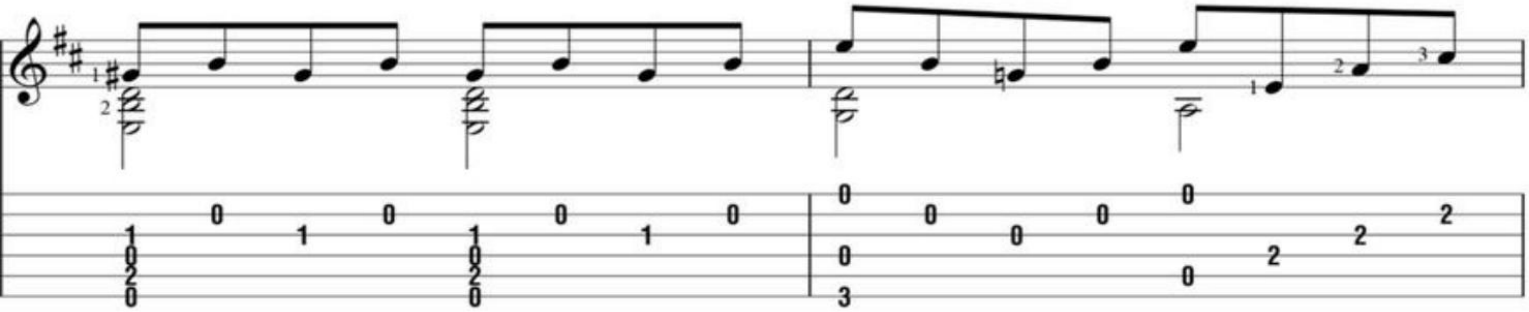

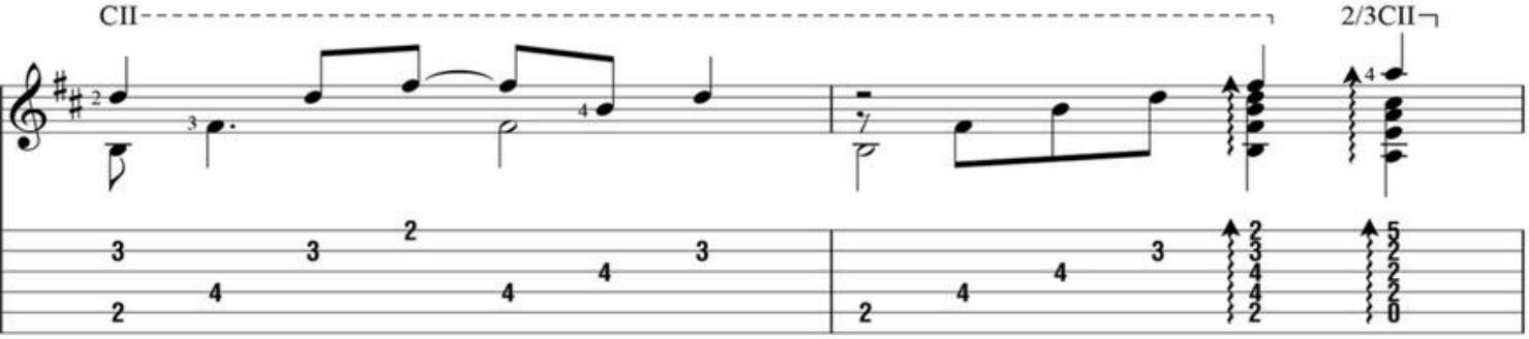
CII
2/3CII

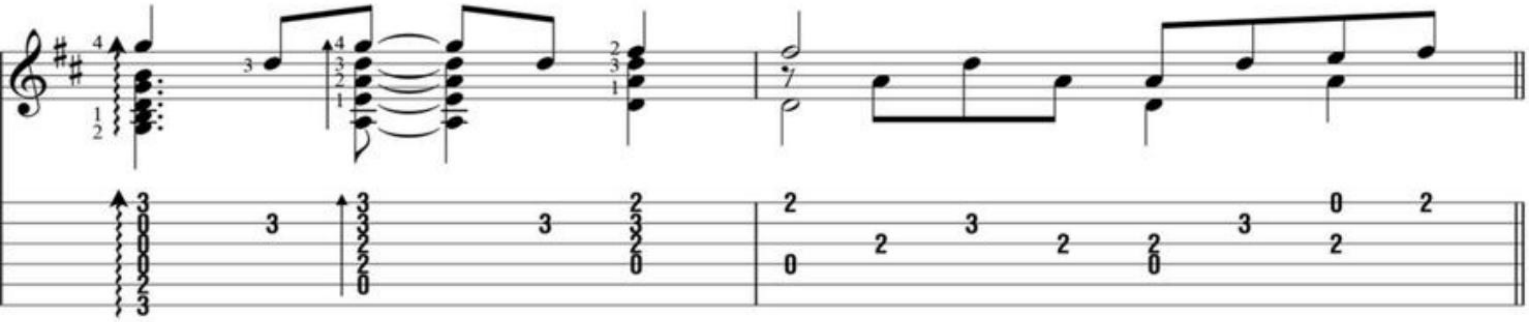

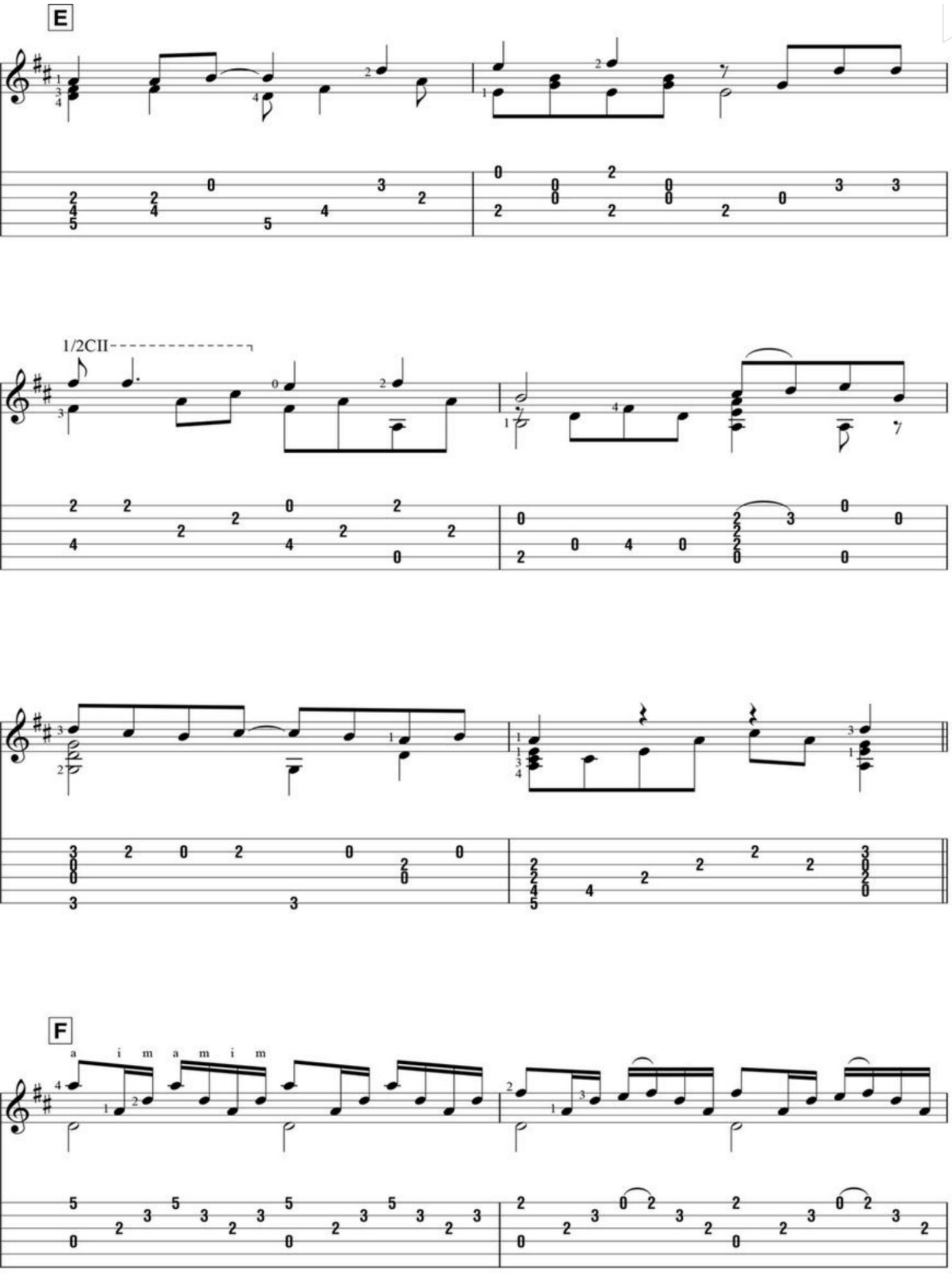
E
1/2CII
F
a i m a m i m

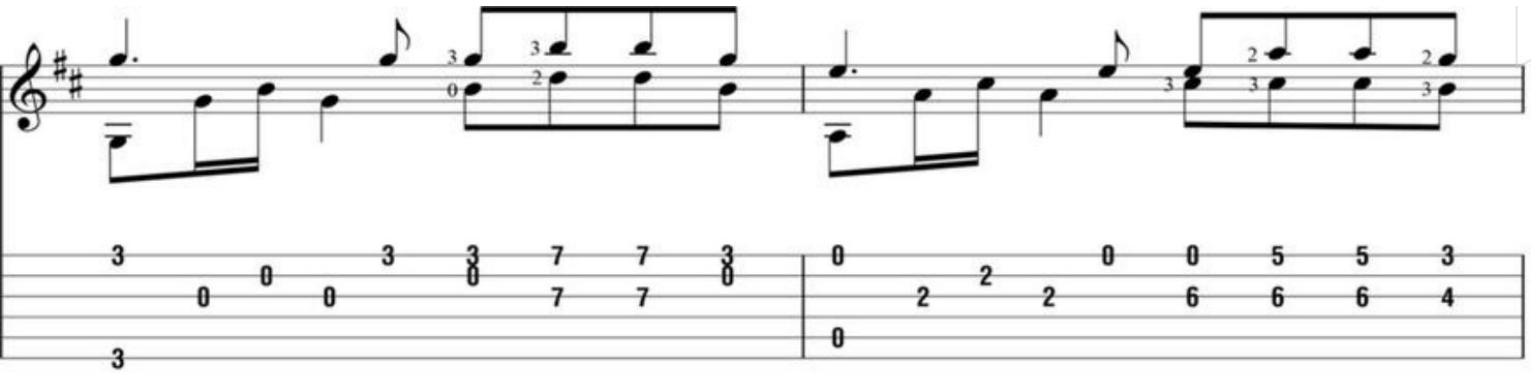

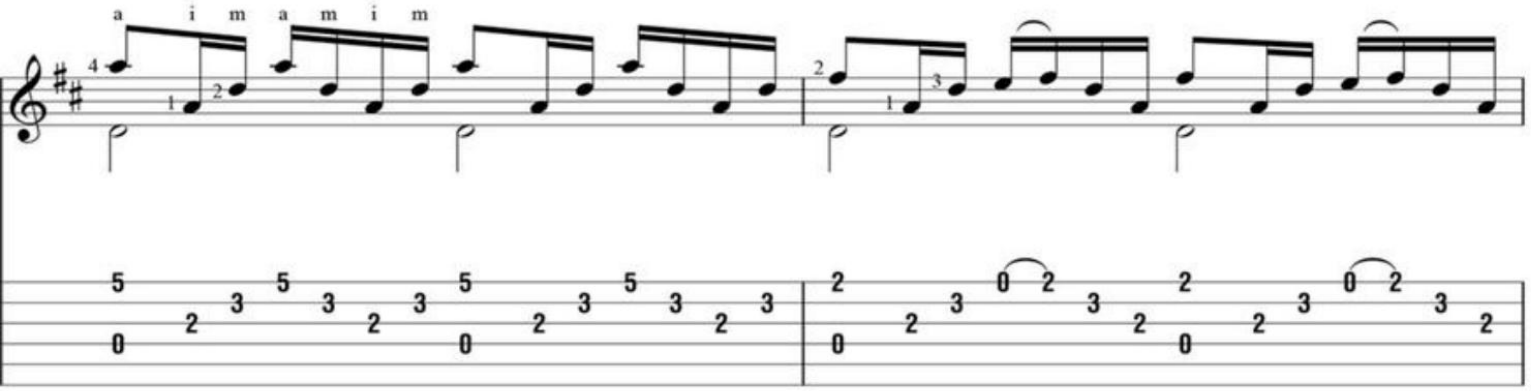
a i m a m i m

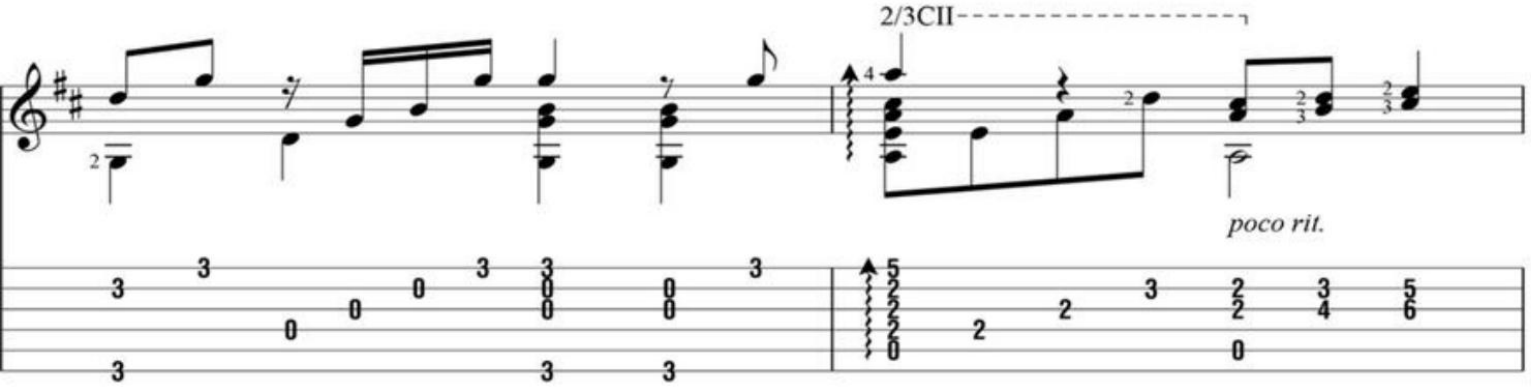
2/3CII
poco rit.

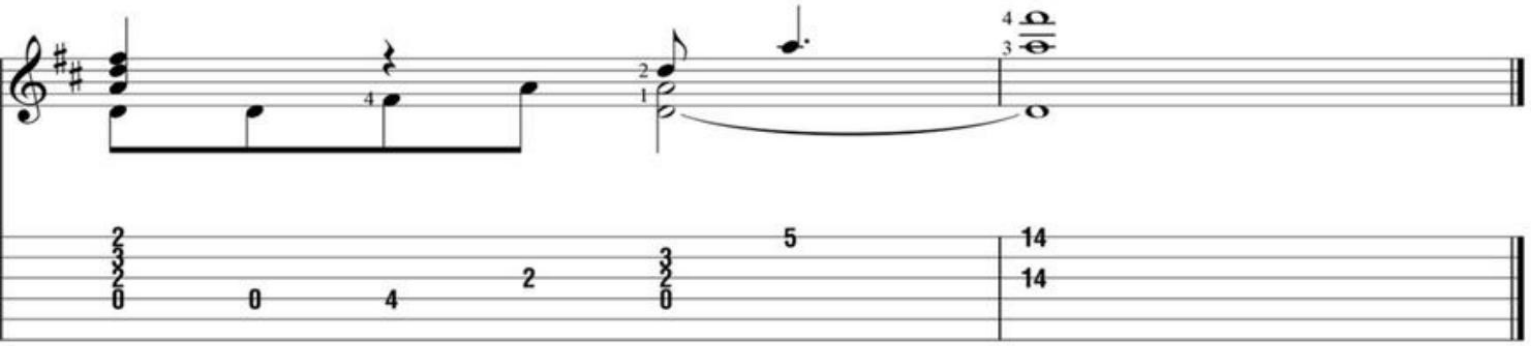

Bohemian Rhapsody

Words and Music by Freddie Mercury

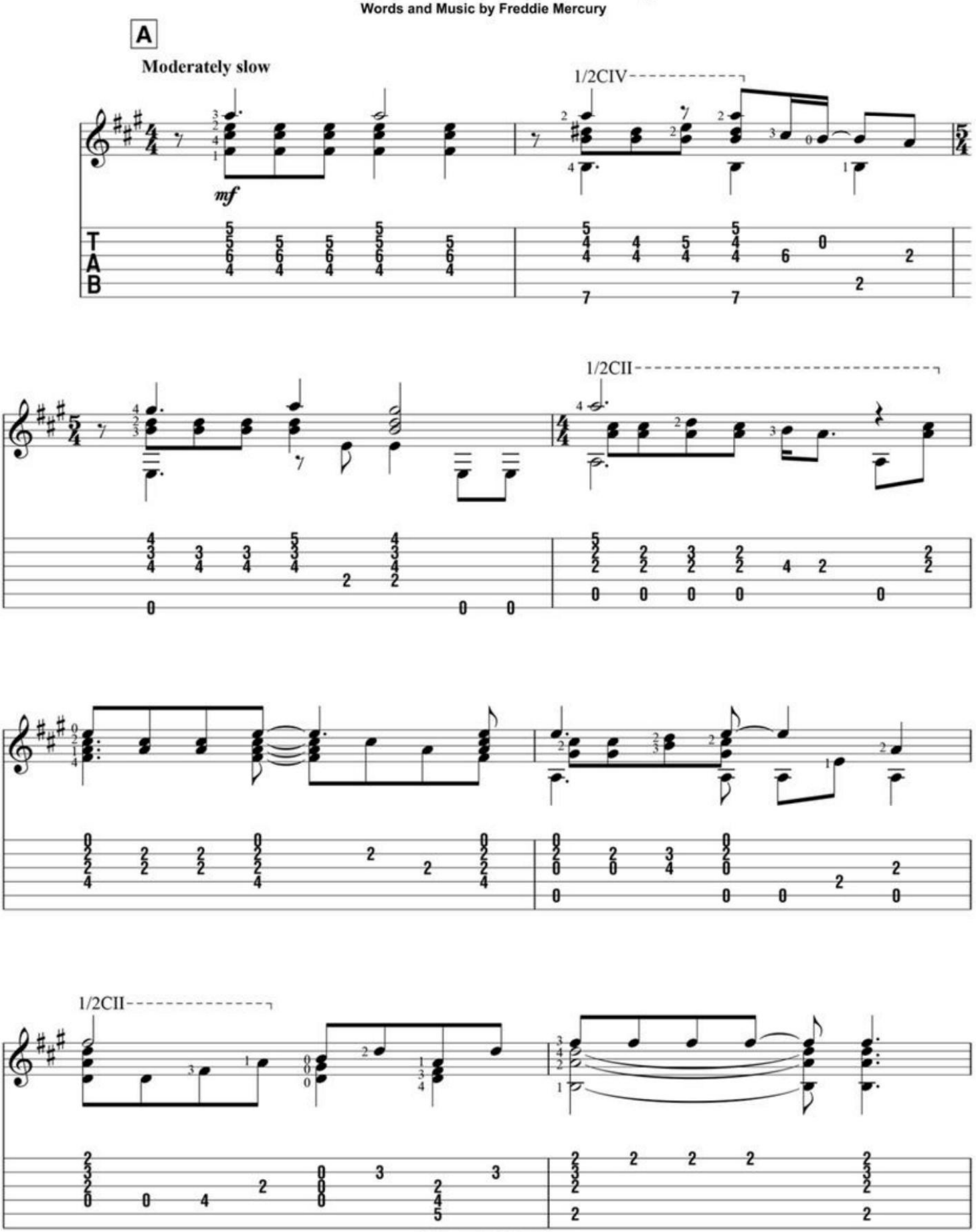

© 1975 (Renewed 2003) QUEEN MUSIC LTD.
This arrangement © 2015 QUEEN MUSIC LTD.
All Rights for the U.S. and Canada Controlled and Administered by GLENWOOD MUSIC CORP.
All Rights for the world excluding the U.S. and Canada Controlled and Administered by EMI MUSIC PUBLISHING LTD.
All Rights Reserved International Copyright Secured Used by Permission

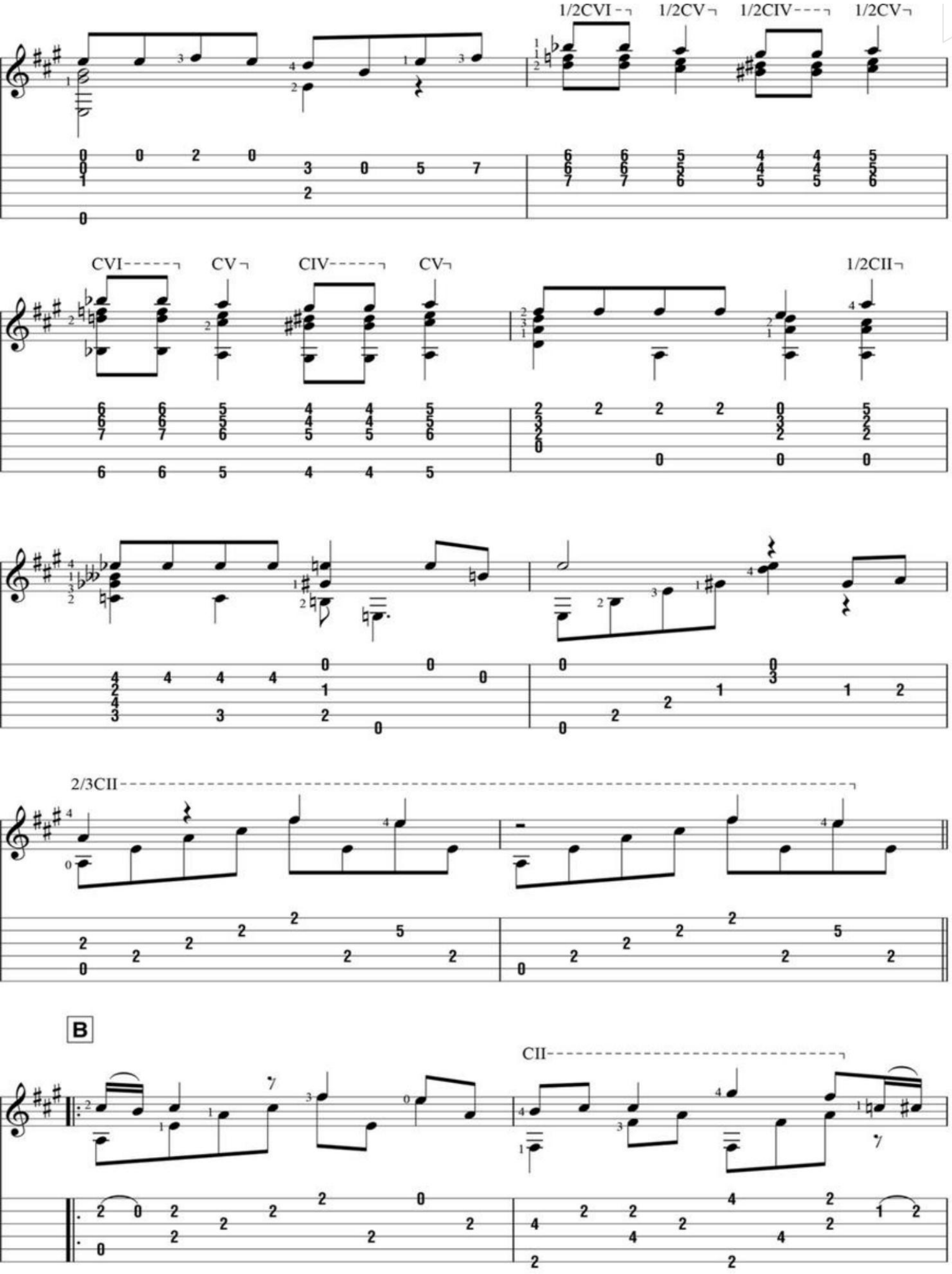
1/2CVI
1/2CV
1/2CIV
1/2CV
CVI
CV
CIV
CV
1/2CII
2/3CII
B
CII

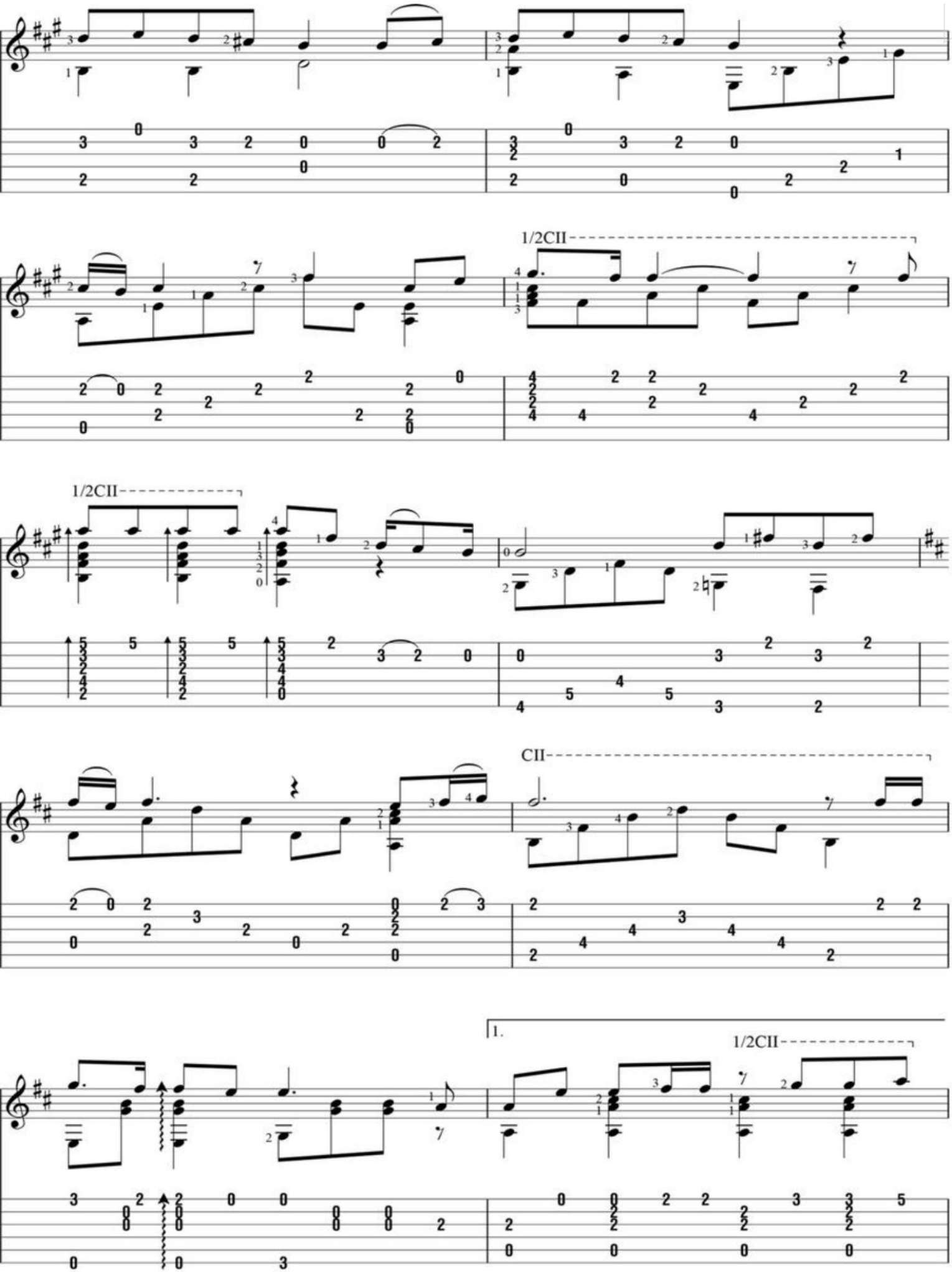
1/2CII
1/2CII
CII
1.
1/2CII

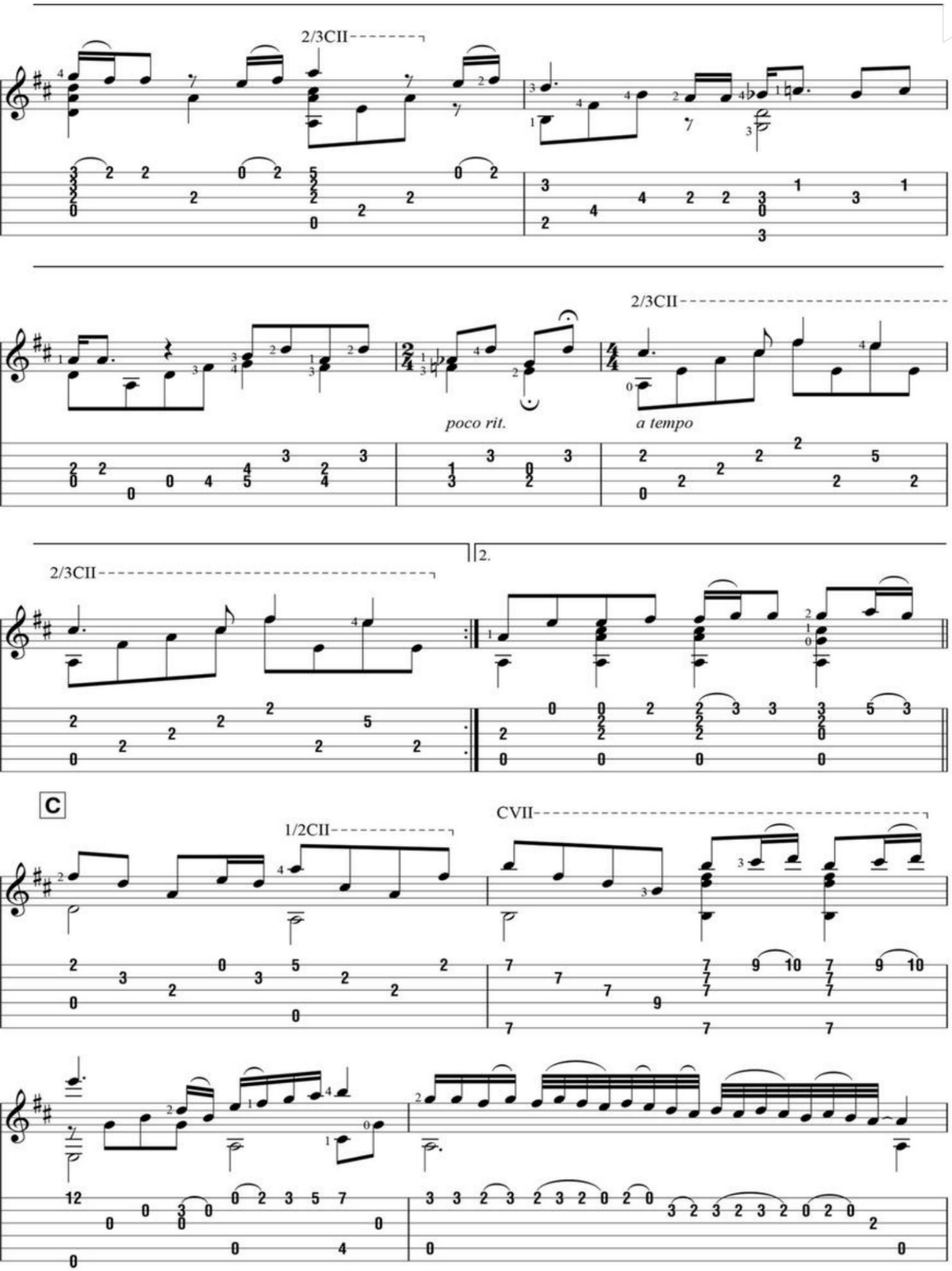
2/3CII
poco rit.
2/3CII
a tempo
2/3CII
2.
C
1/2CII
CVII

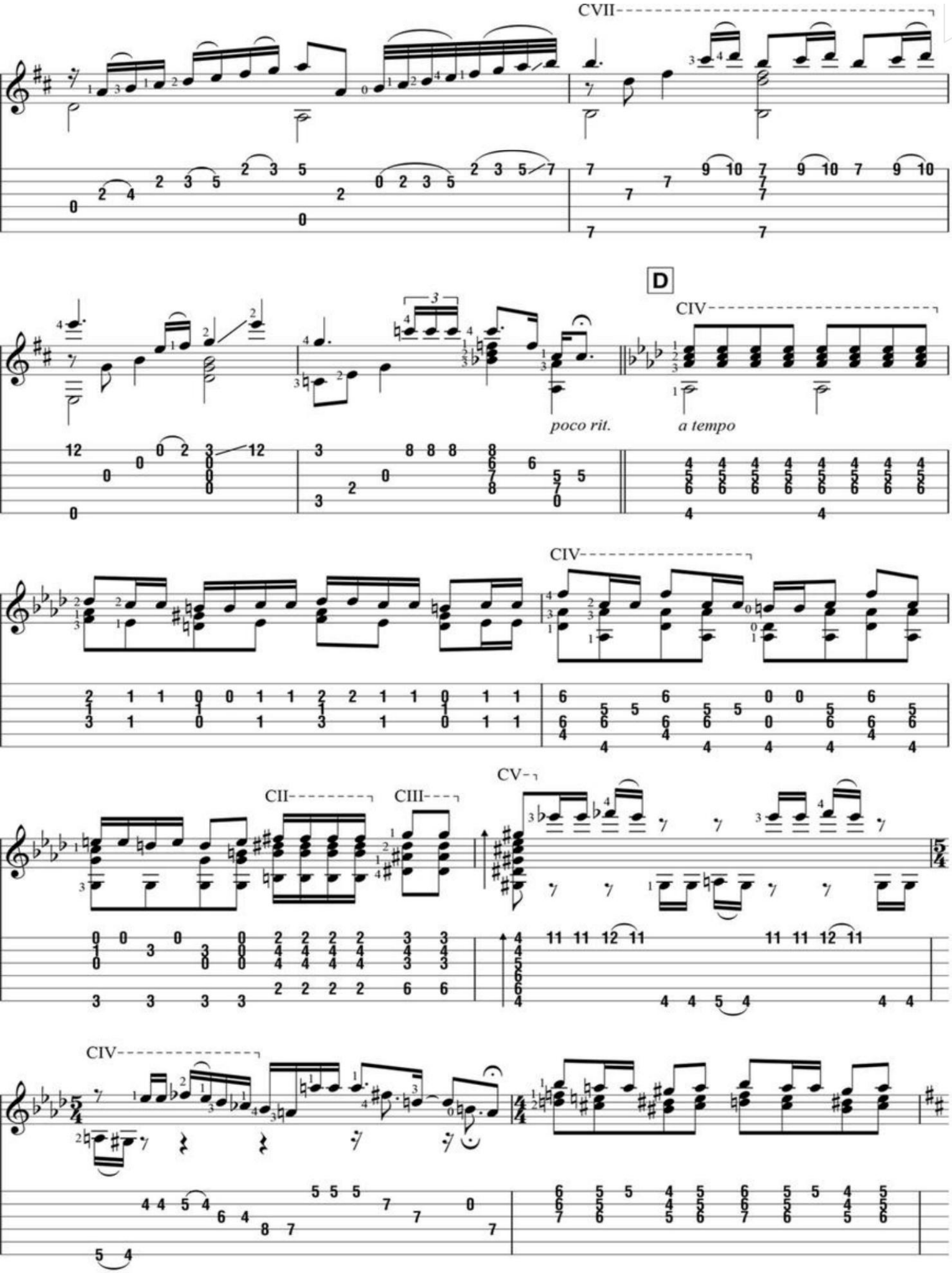
CVII
D
CIV
poco rit.
a tempo
CIV
CII
CIII
CV
CIV

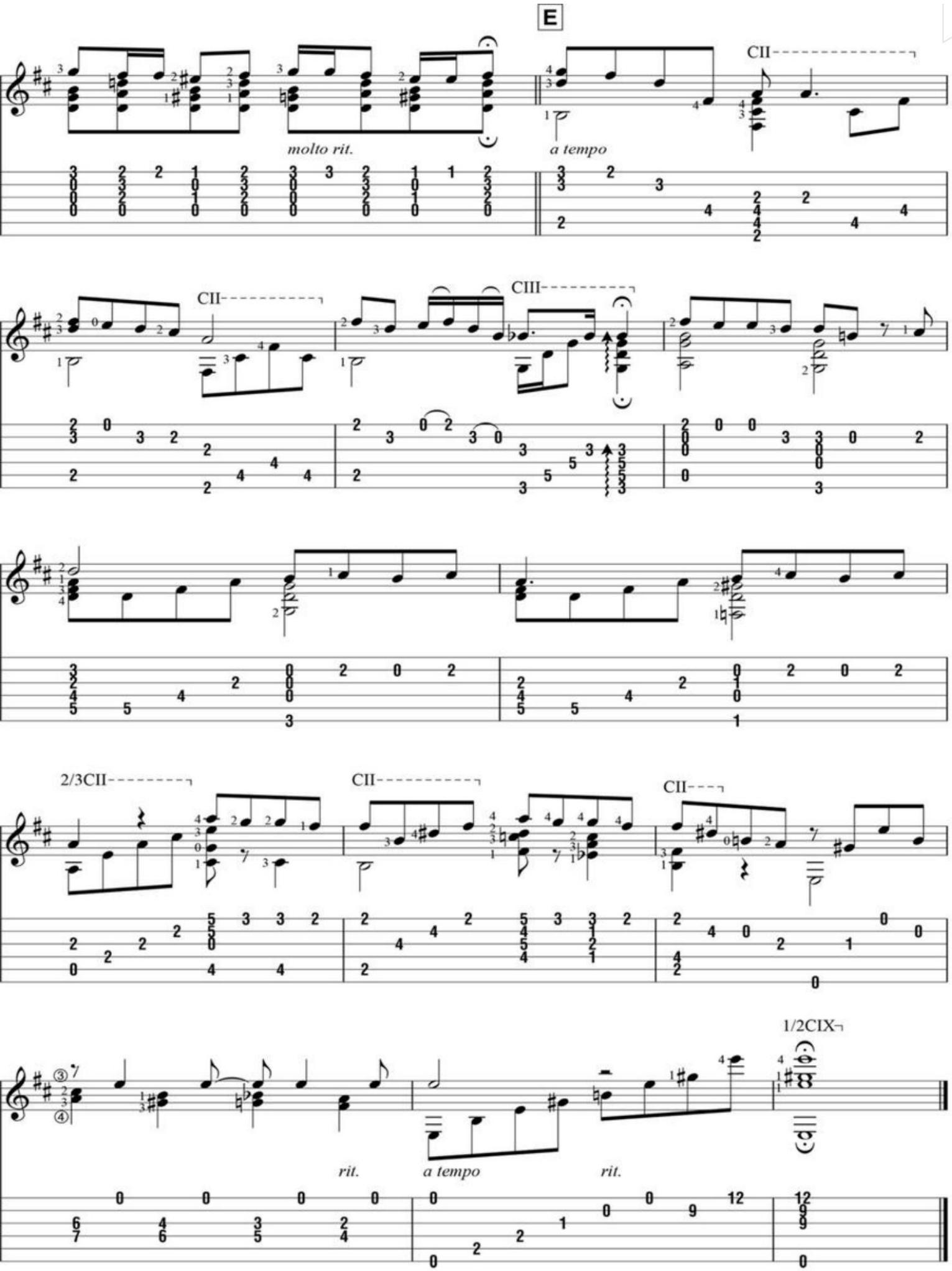
E
CII
molto rit.
a tempo
CII
CIII
2/3CII
CII
CII
1/2CIX
rit.
a tempo
rit.

Free Bird

Words and Music by Allen Collins and Ronnie Van Zant

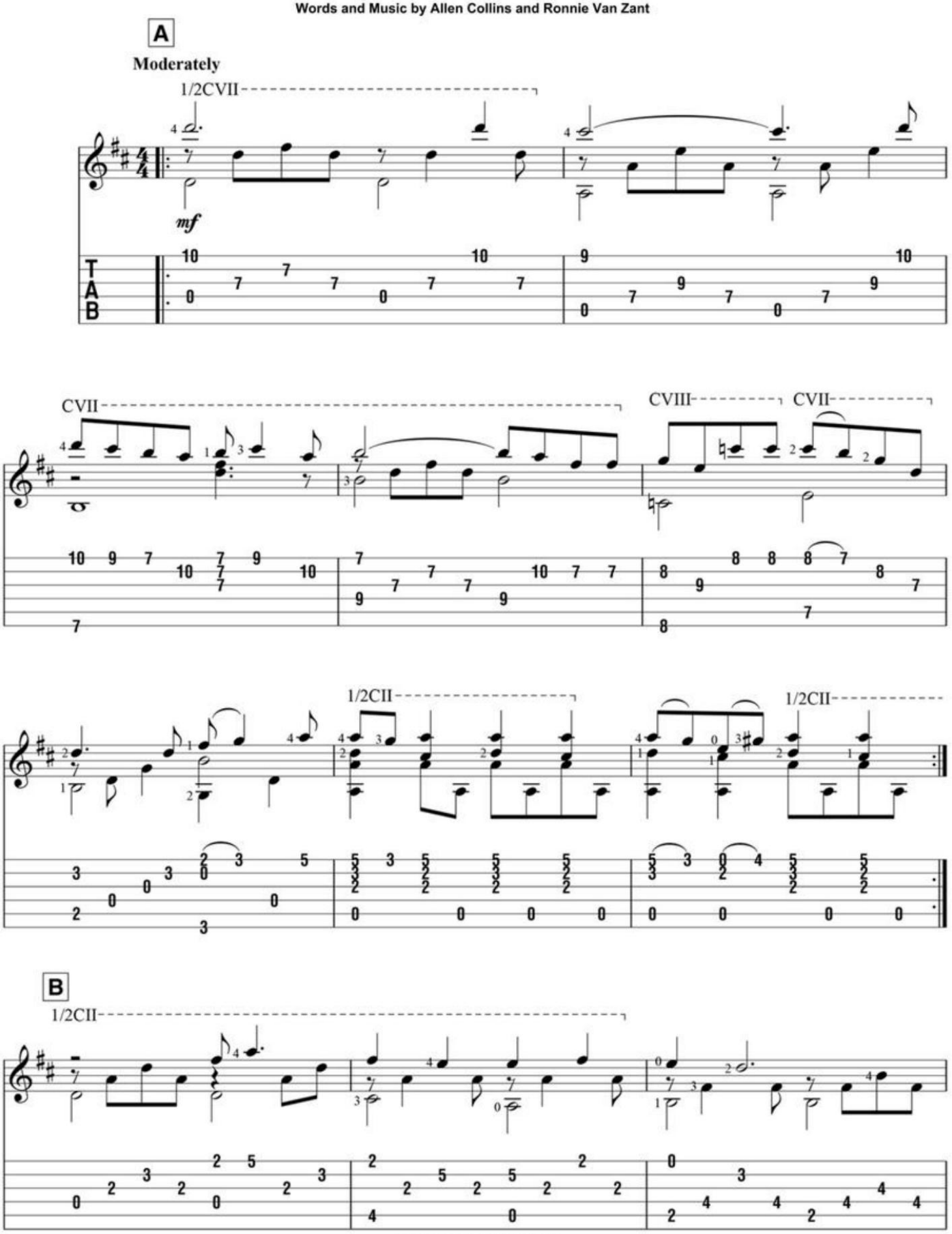

Copyright © 1973, 1975 SONGS OF UNIVERSAL, INC.
Copyrights Renewed
This arrangement Copyright © 2015 SONGS OF UNIVERSAL, INC.
All Rights Reserved. Used by Permission

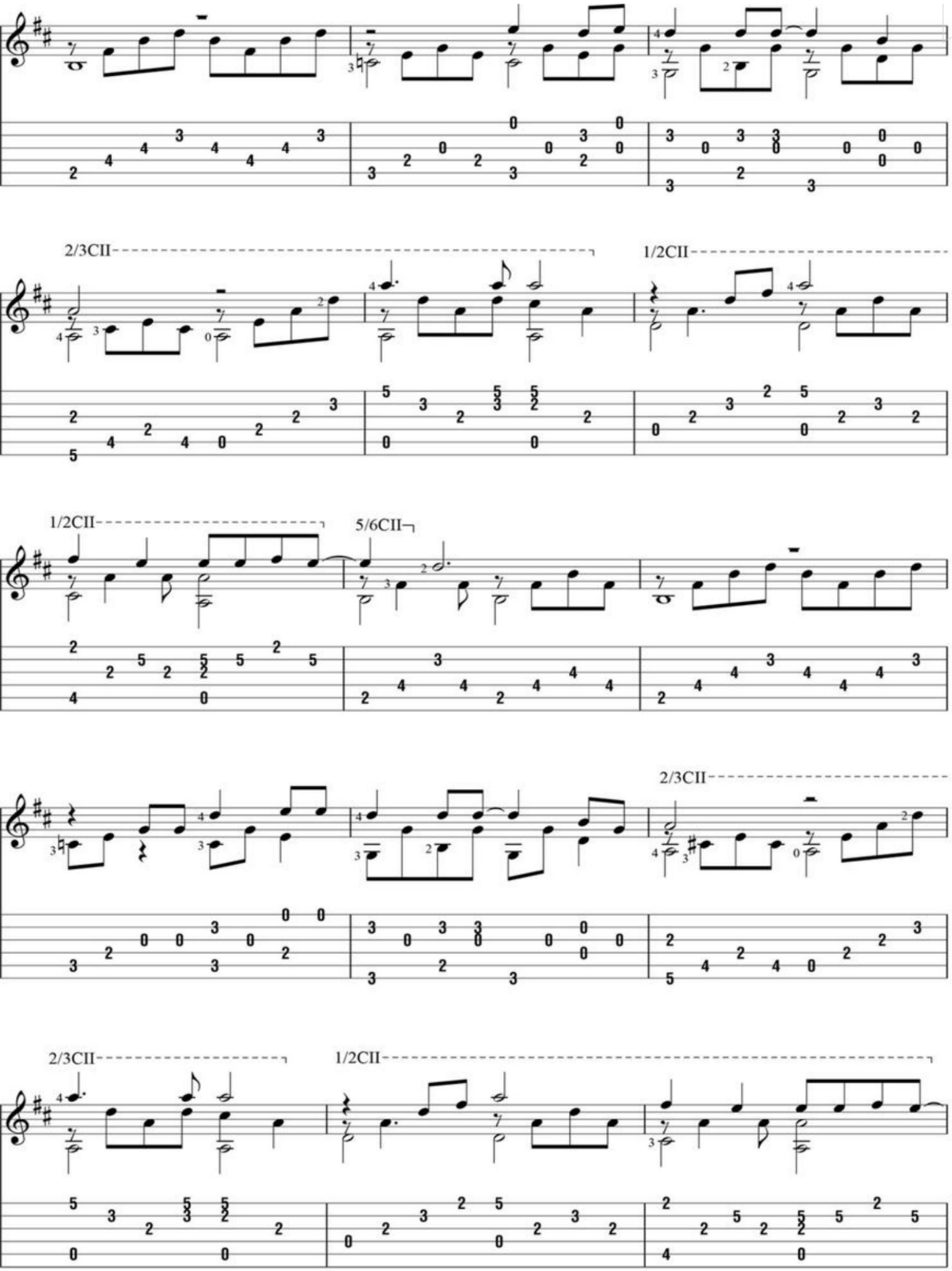
2/3CII
1/2CII
1/2CII
5/6CII
2/3CII
2/3CII
1/2CII

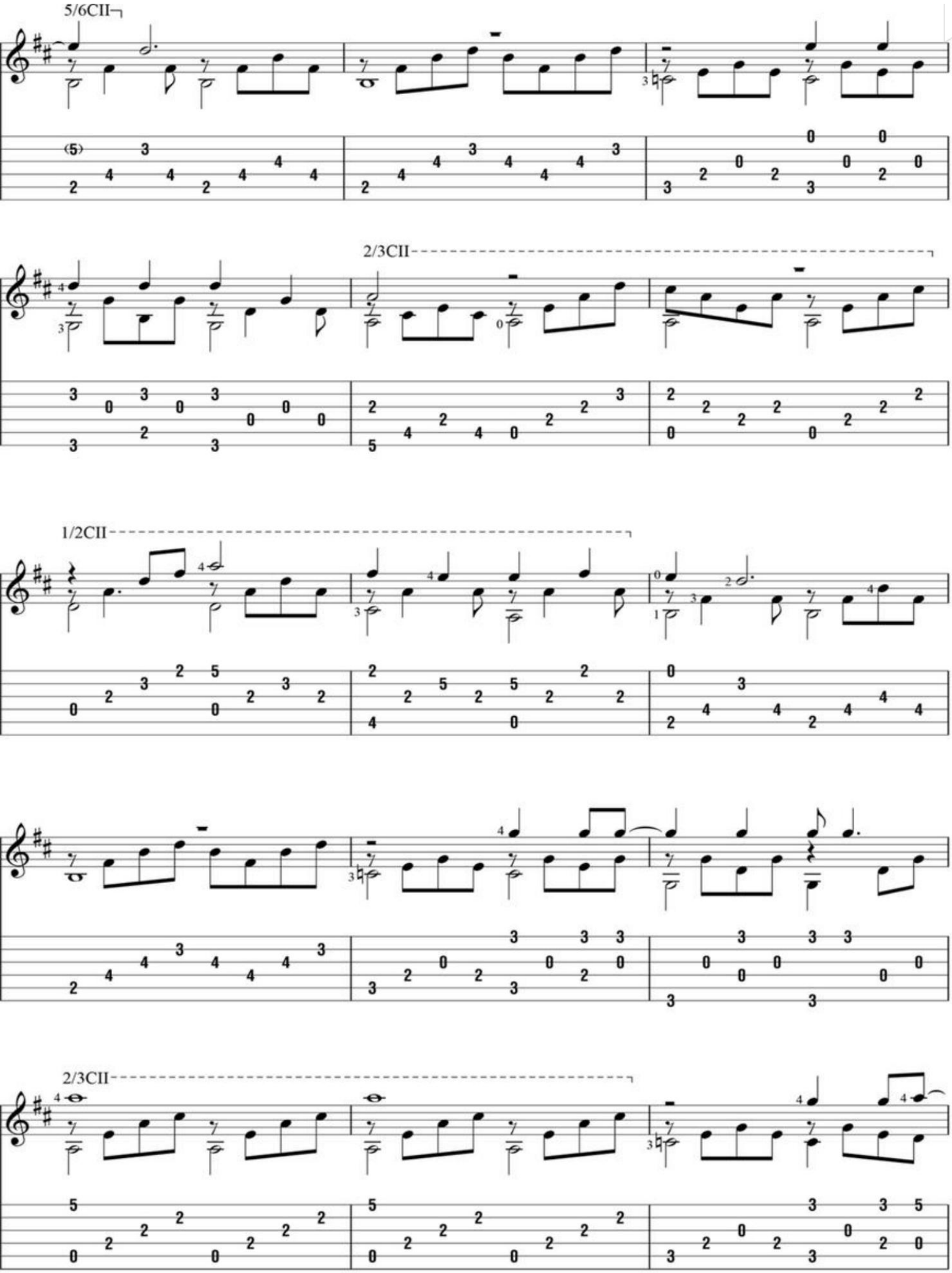
5/6CII
2/3CII
1/2CII
2/3CII

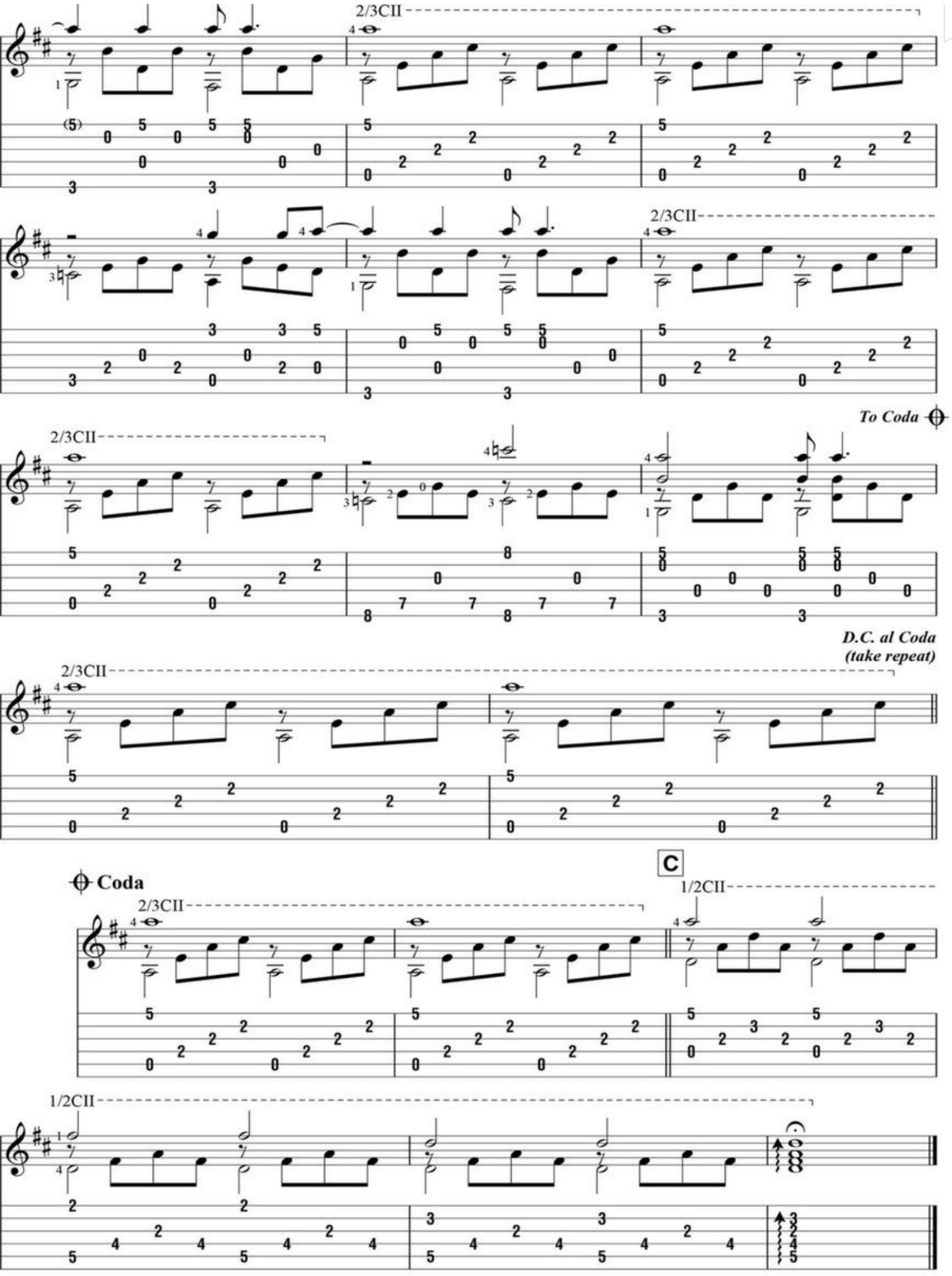
2/3CII
2/3CII
To Coda
2/3CII
D.C. al Coda
(take repeat)
2/3CII
Coda
2/3CII
C
1/2CII
1/2CII

The House Of The Rising Sun

Words and Music by Alan Price

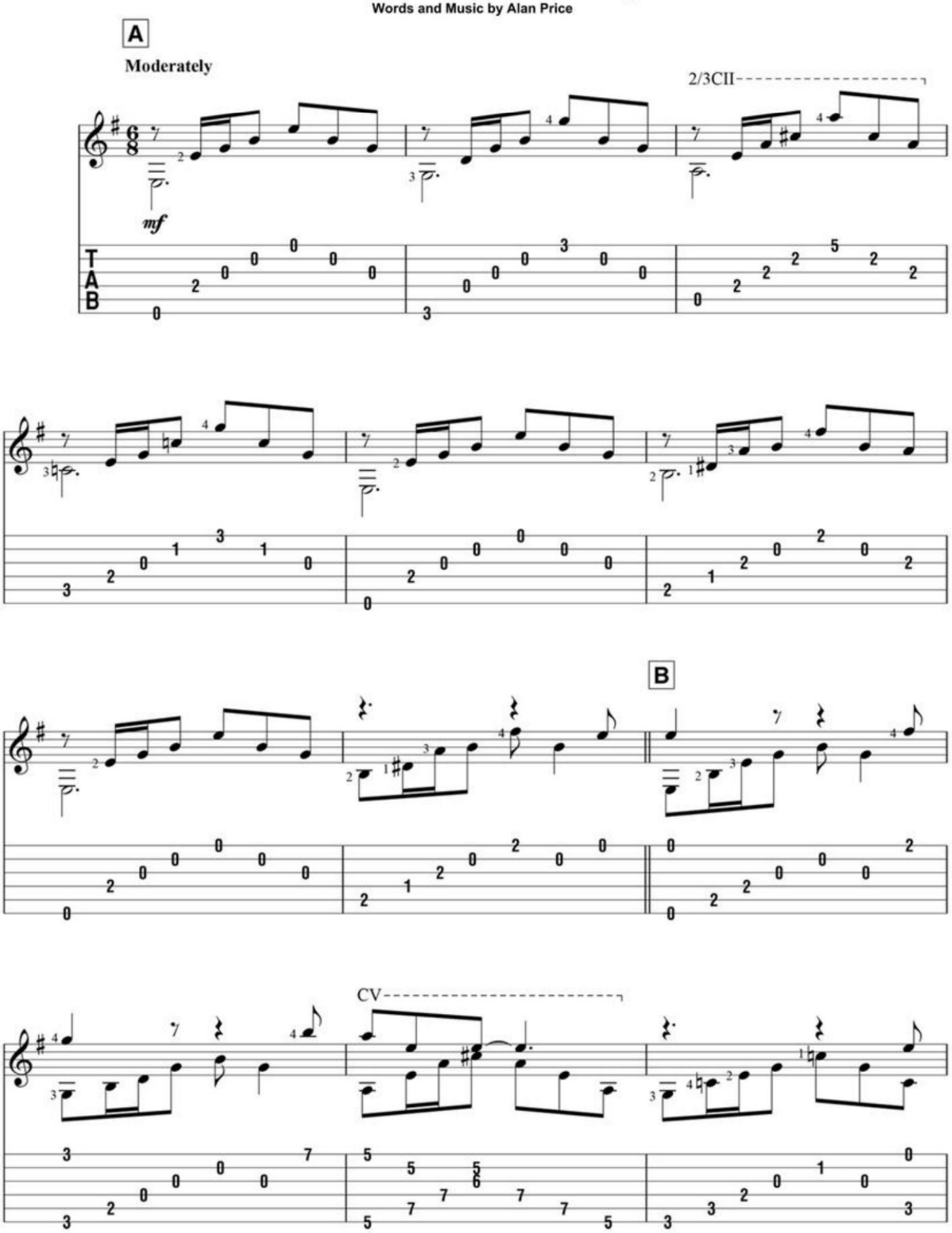

© 1964 (Renewed 1992) KEITH PROWSE MUSIC PUBLISHING CO., LTD.
This arrangement © 2015 KEITH PROWSE MUSIC PUBLISHING CO., LTD.
All Rights Reserved International Copyright Secured Used by Permission

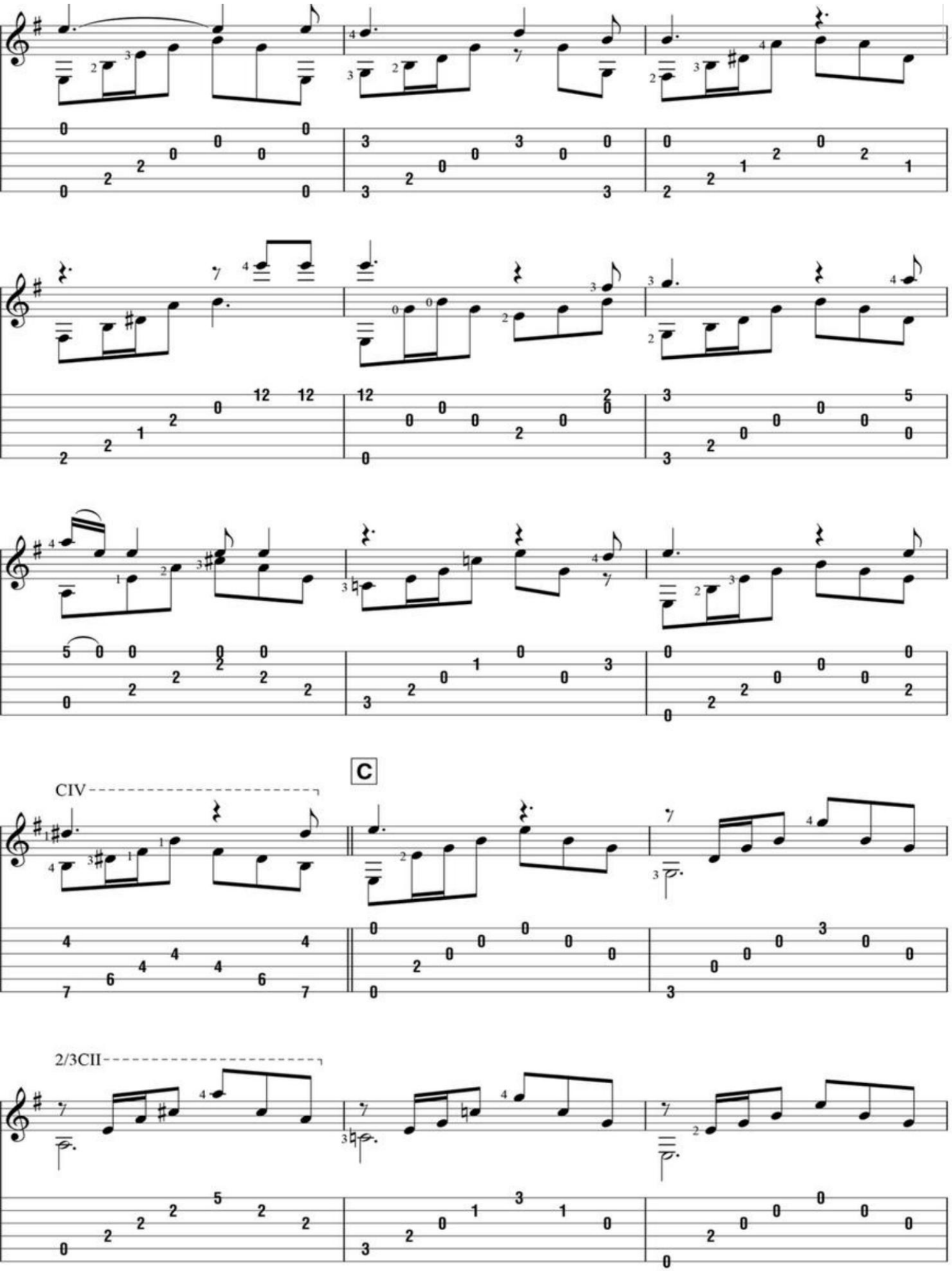
C
CIV
2/3CII

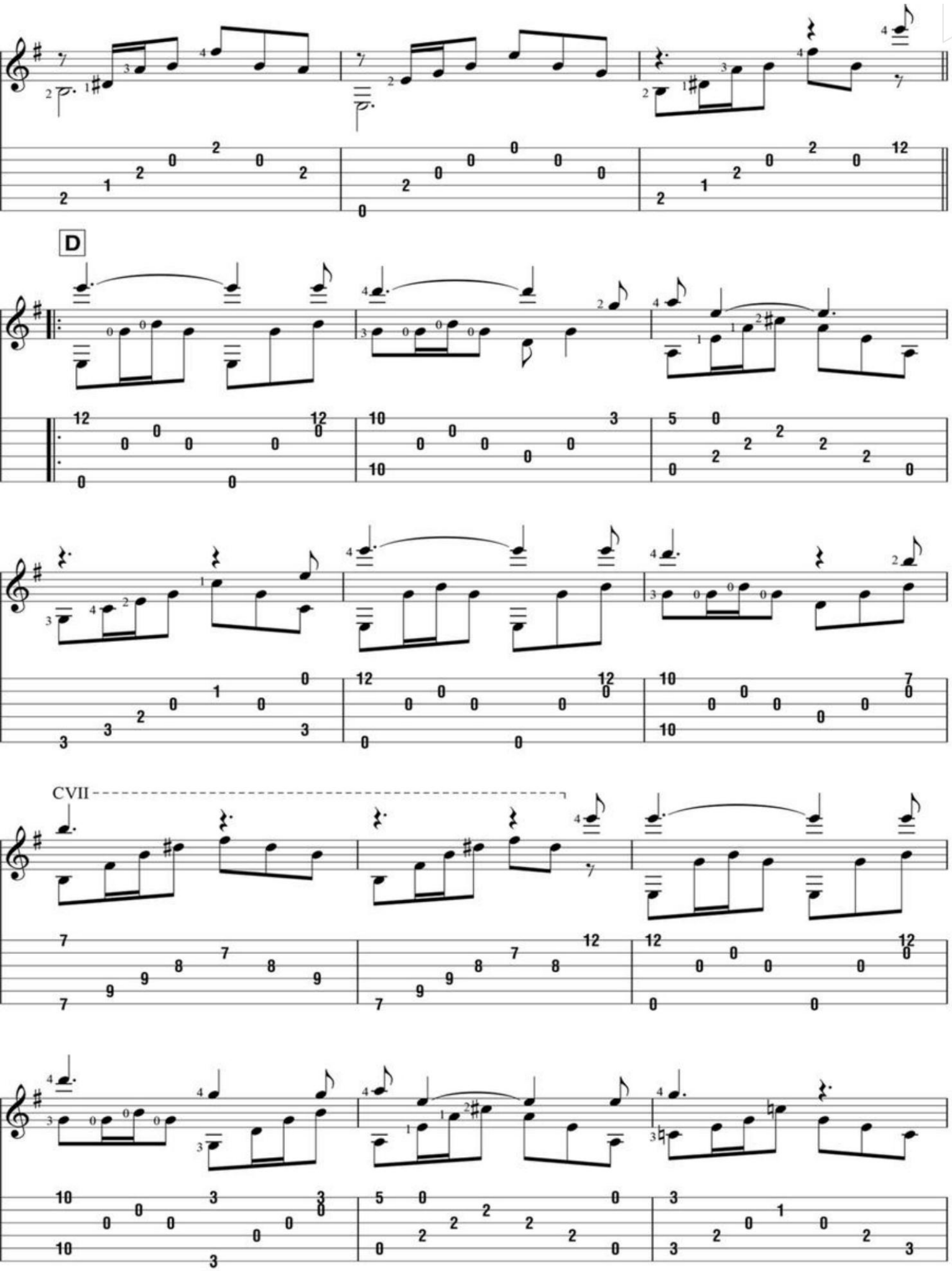
D
CVII

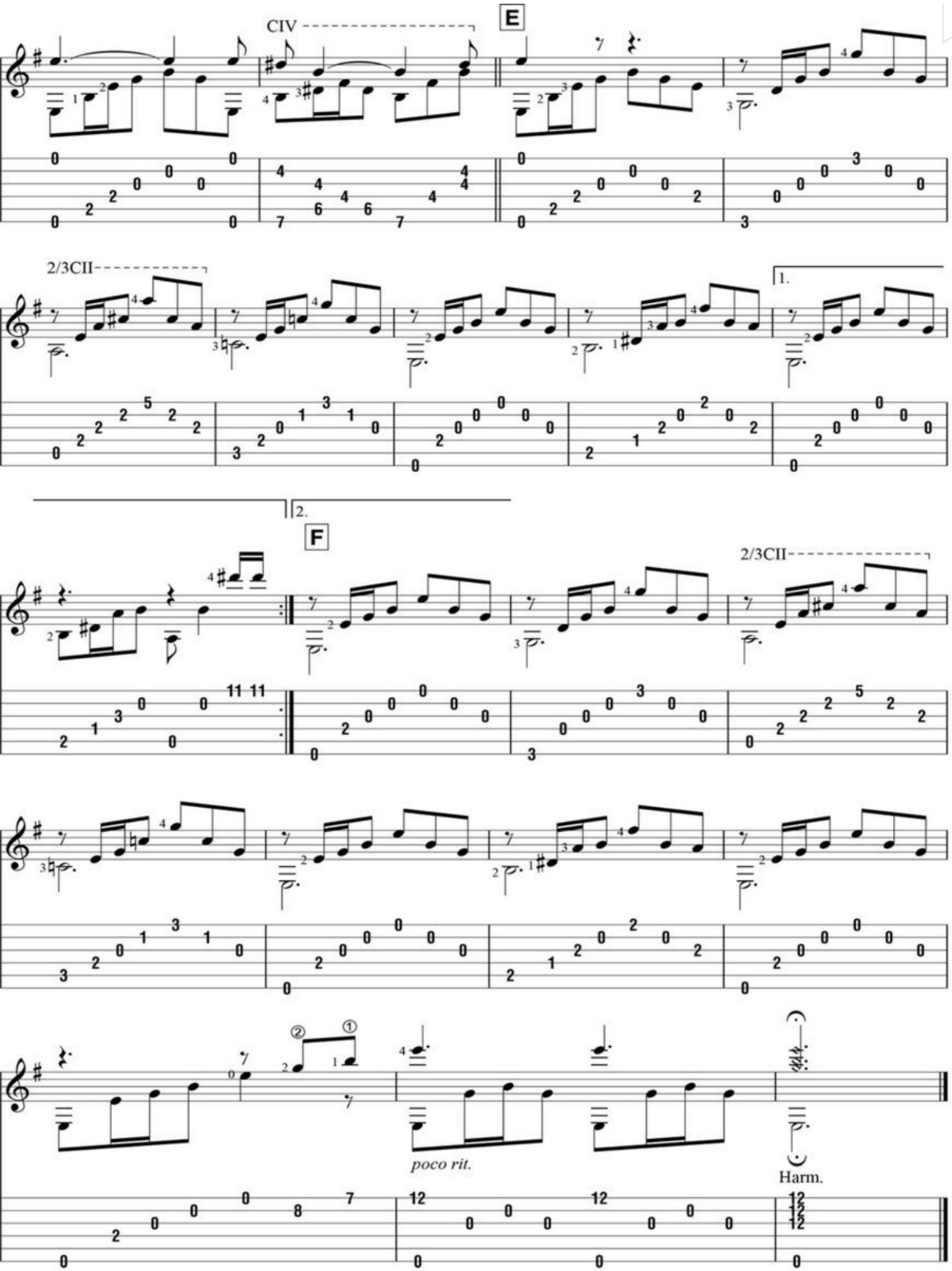
CIV
E
2/3CII
1.
2.
F
2/3CII
poco rit.
Harm.

Let It Be

Words and Music by John Lennon and Paul McCartney

Tuning:
(low to high) D-A-D-G-B-E

A

Moderately

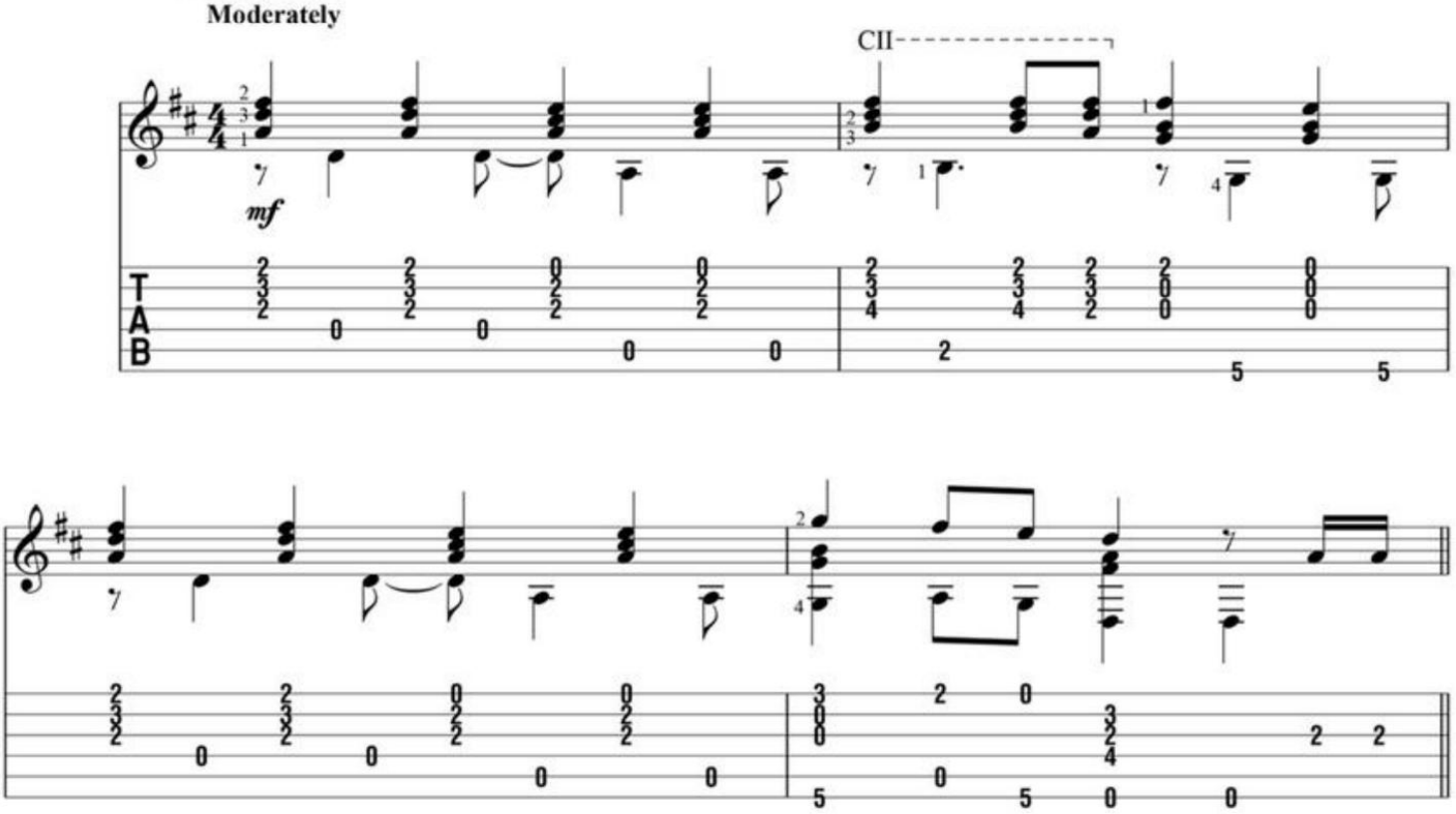

B

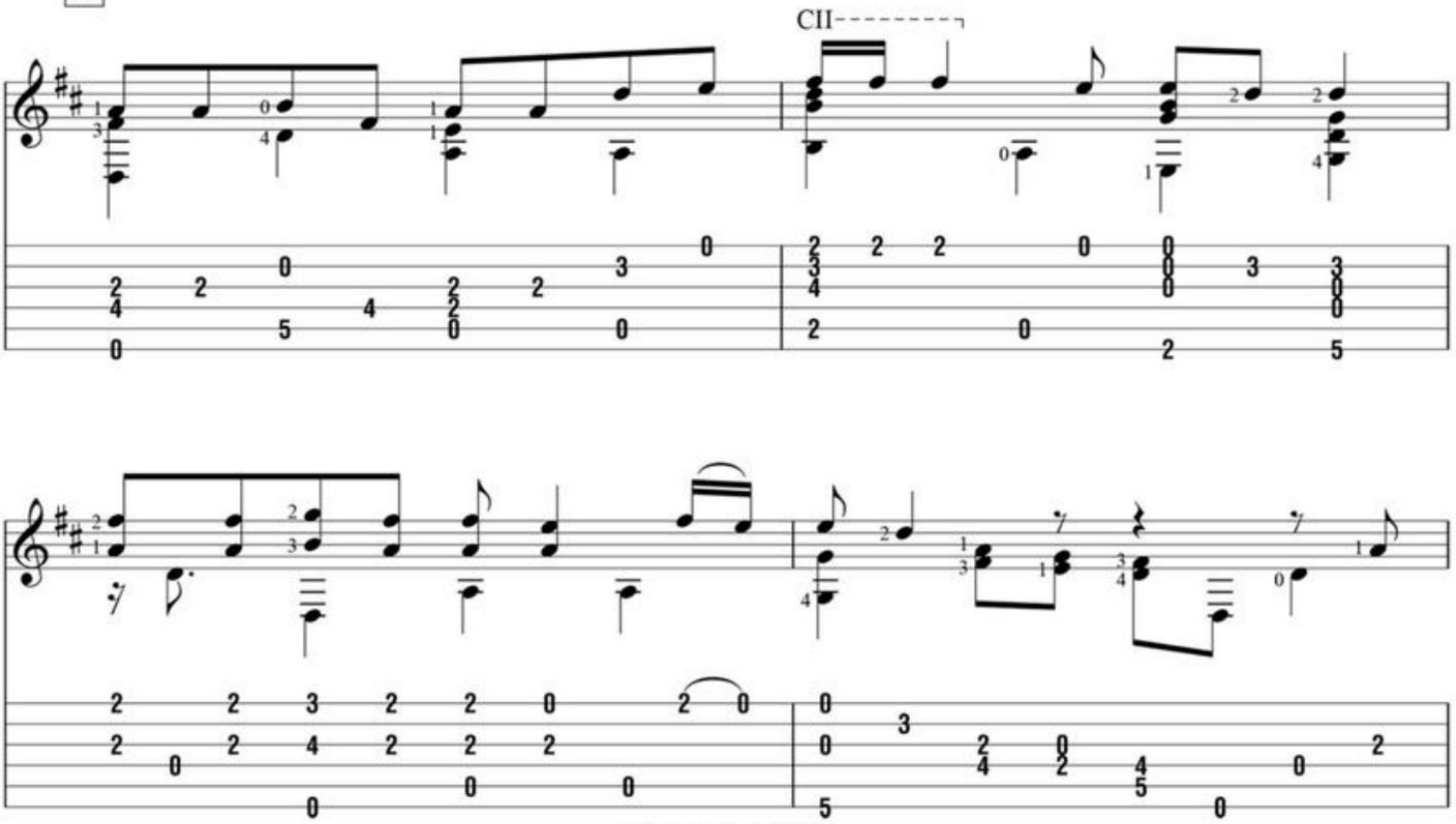

Copyright © 1970 Sony/ATV Music Publishing LLC
Copyright Renewed
This arrangement Copyright © 2015 Sony/ATV Music Publishing LLC
All Rights Administered by Sony/ATV Music Publishing LLC, 8 Music Square West, Nashville, TN 37203
International Copyright Secured. All Rights Reserved

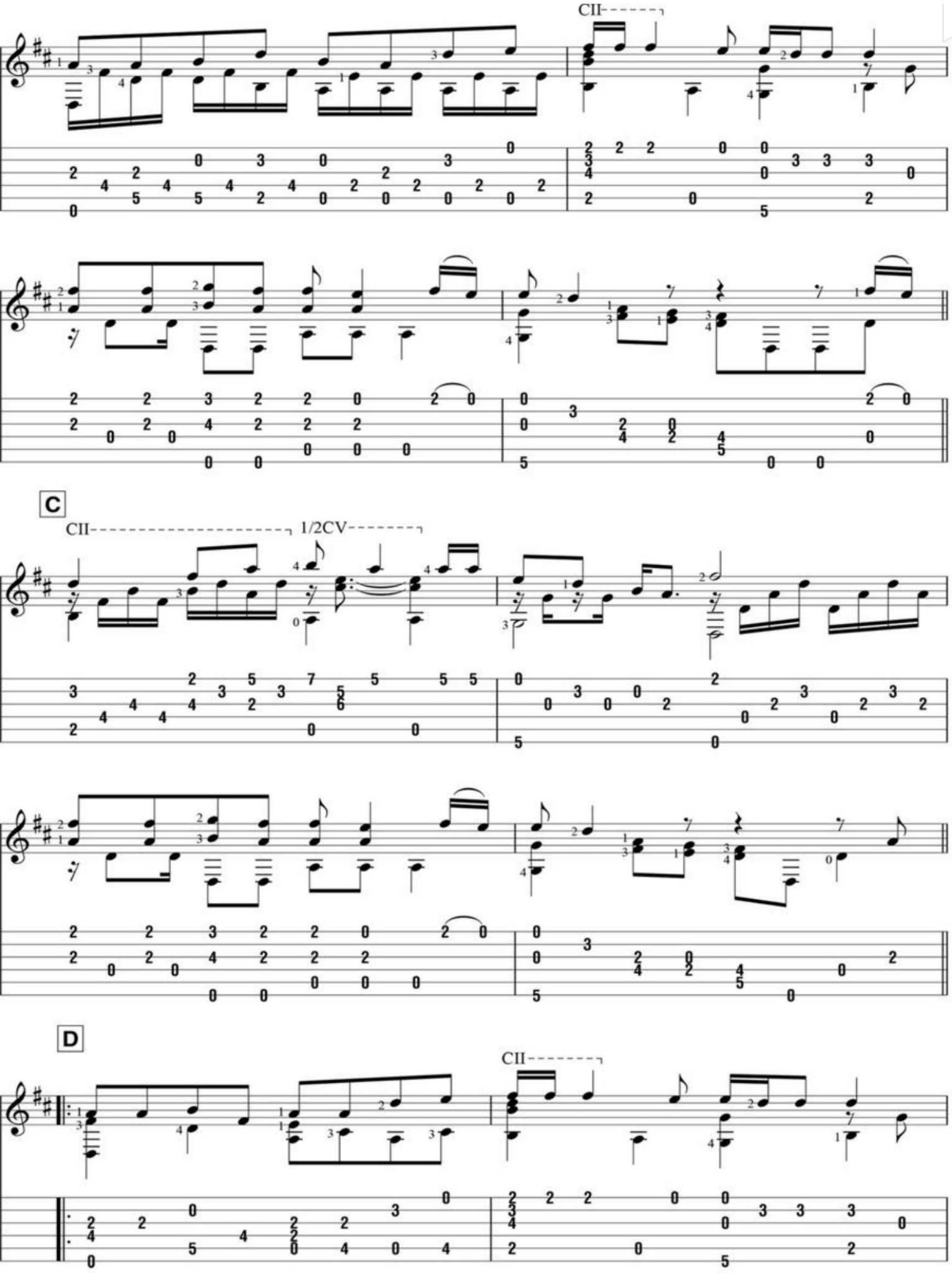
CII
C
CII
1/2CV
D
CII

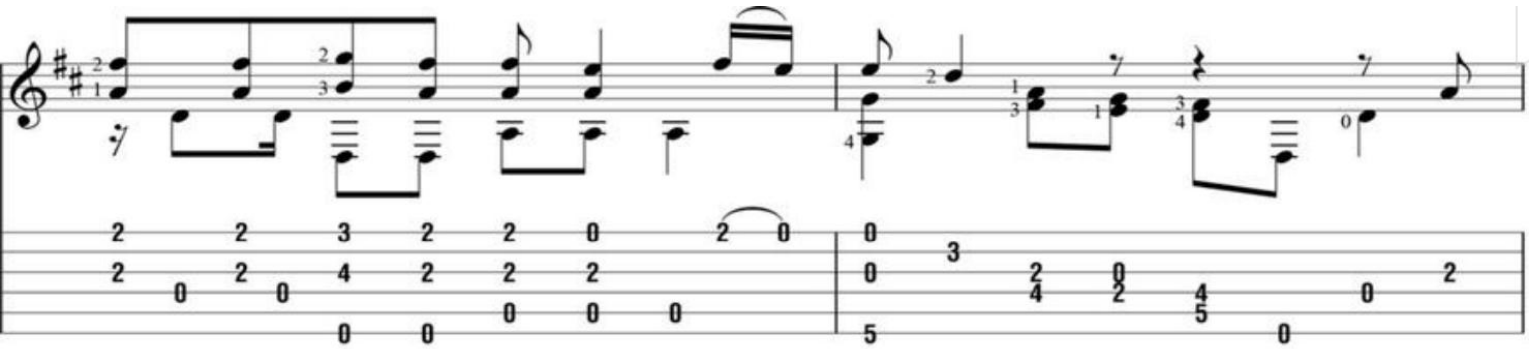

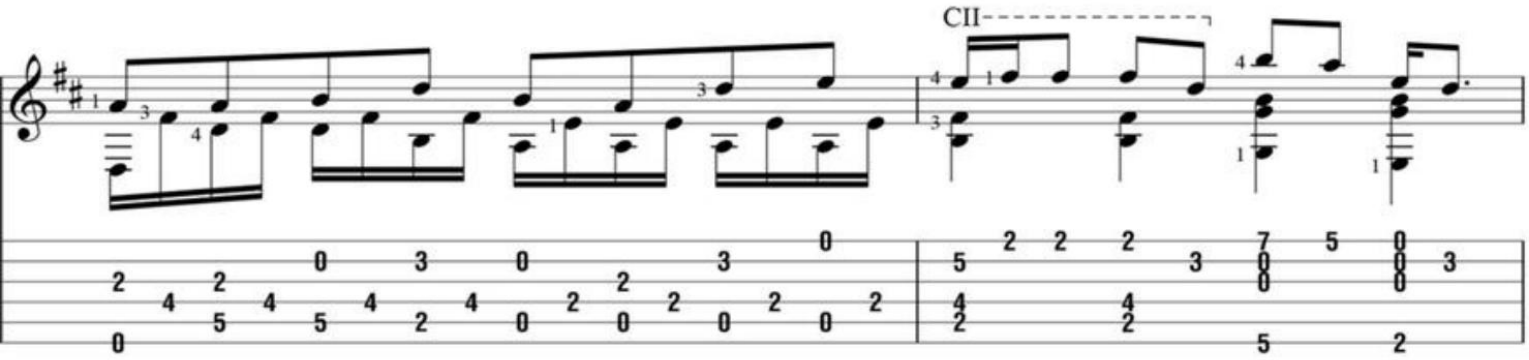

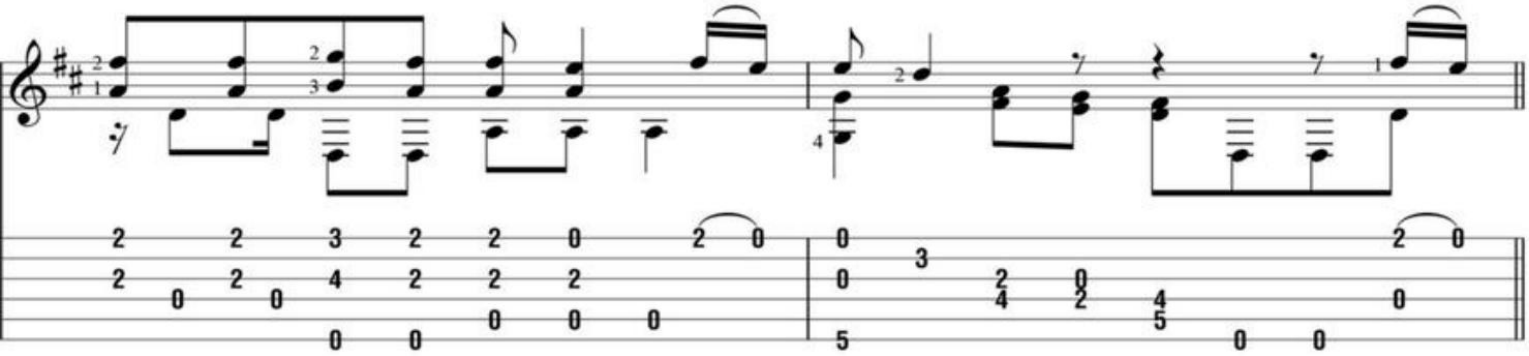

E

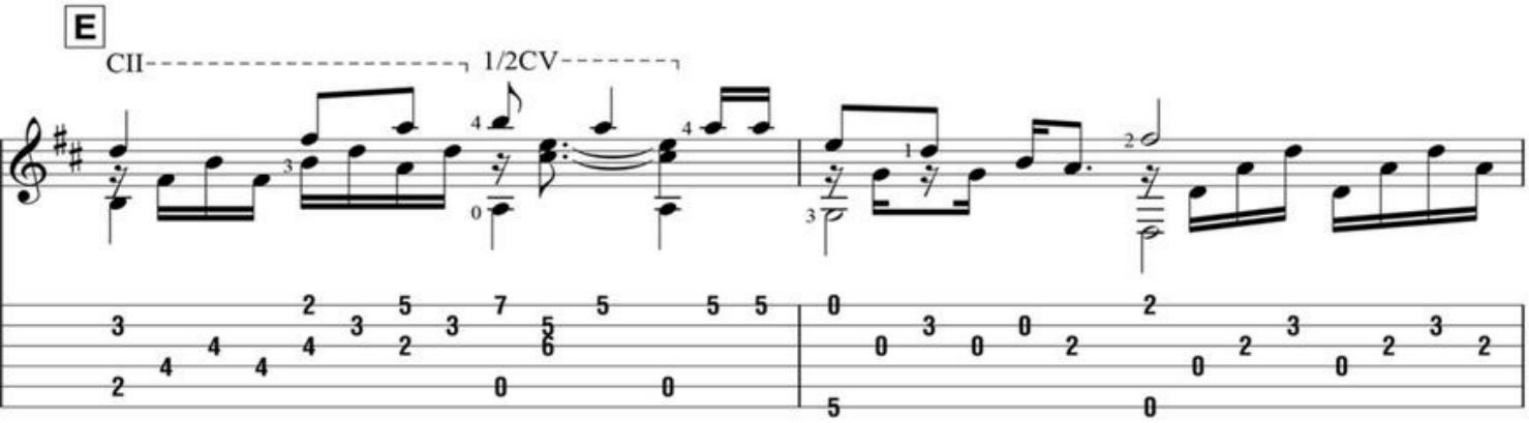

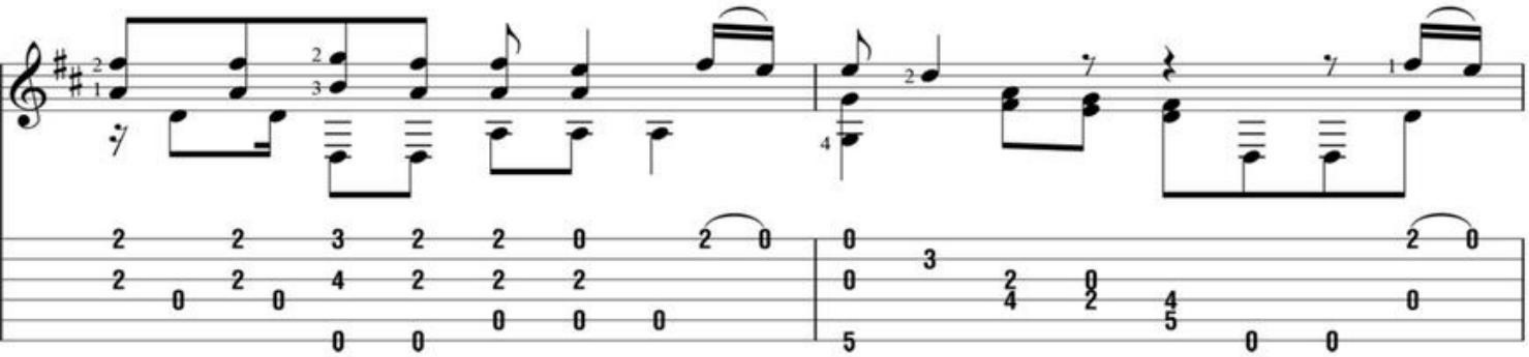

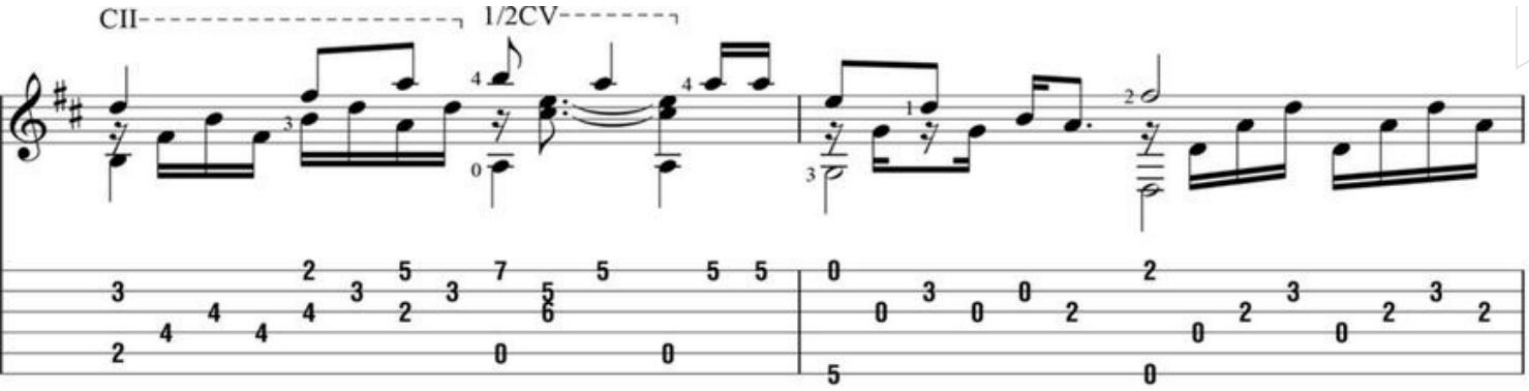
CII
1/2CV

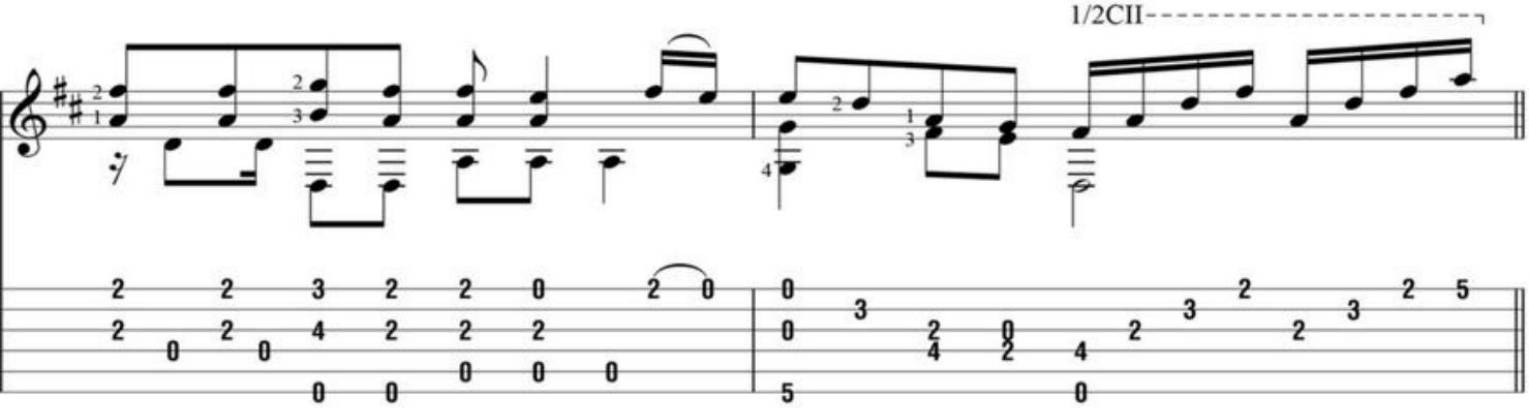
1/2CII

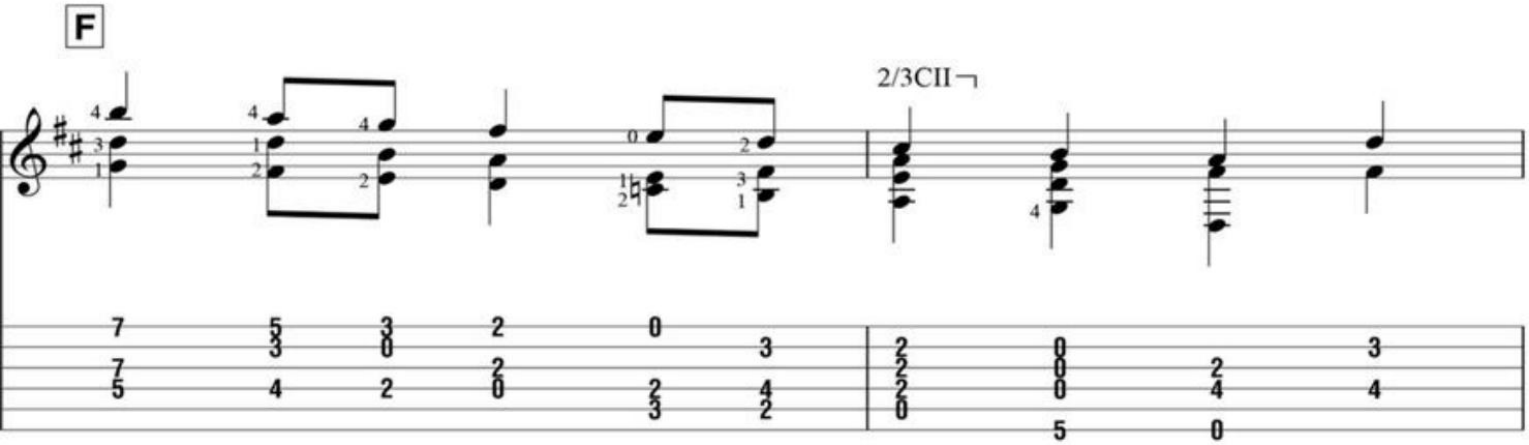
F
2/3CII

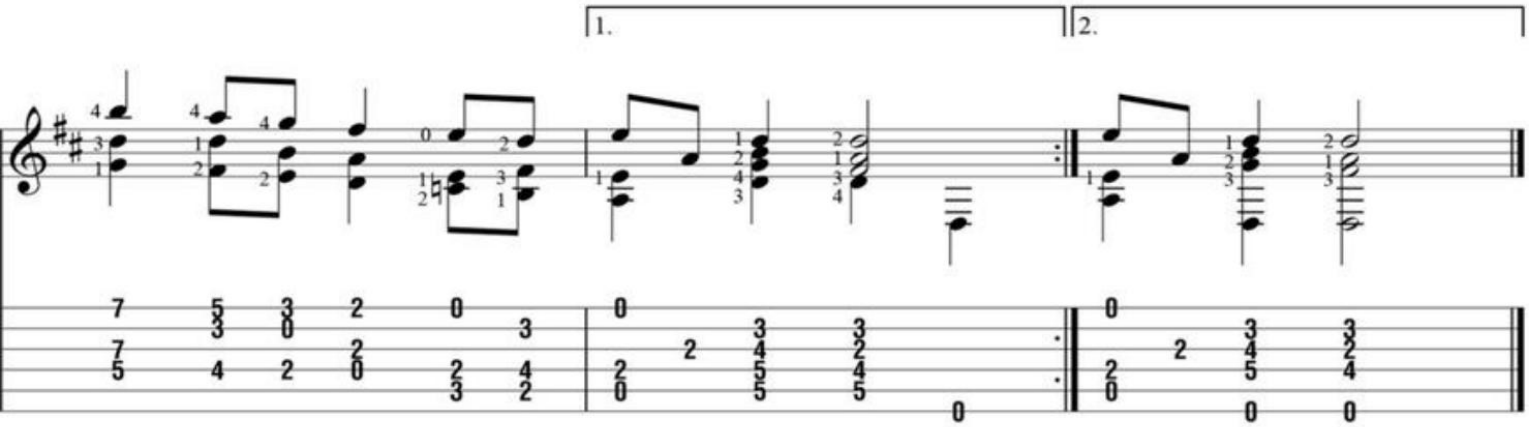
1.
2.

Nights In White Satin

Words and Music by Justin Hayward

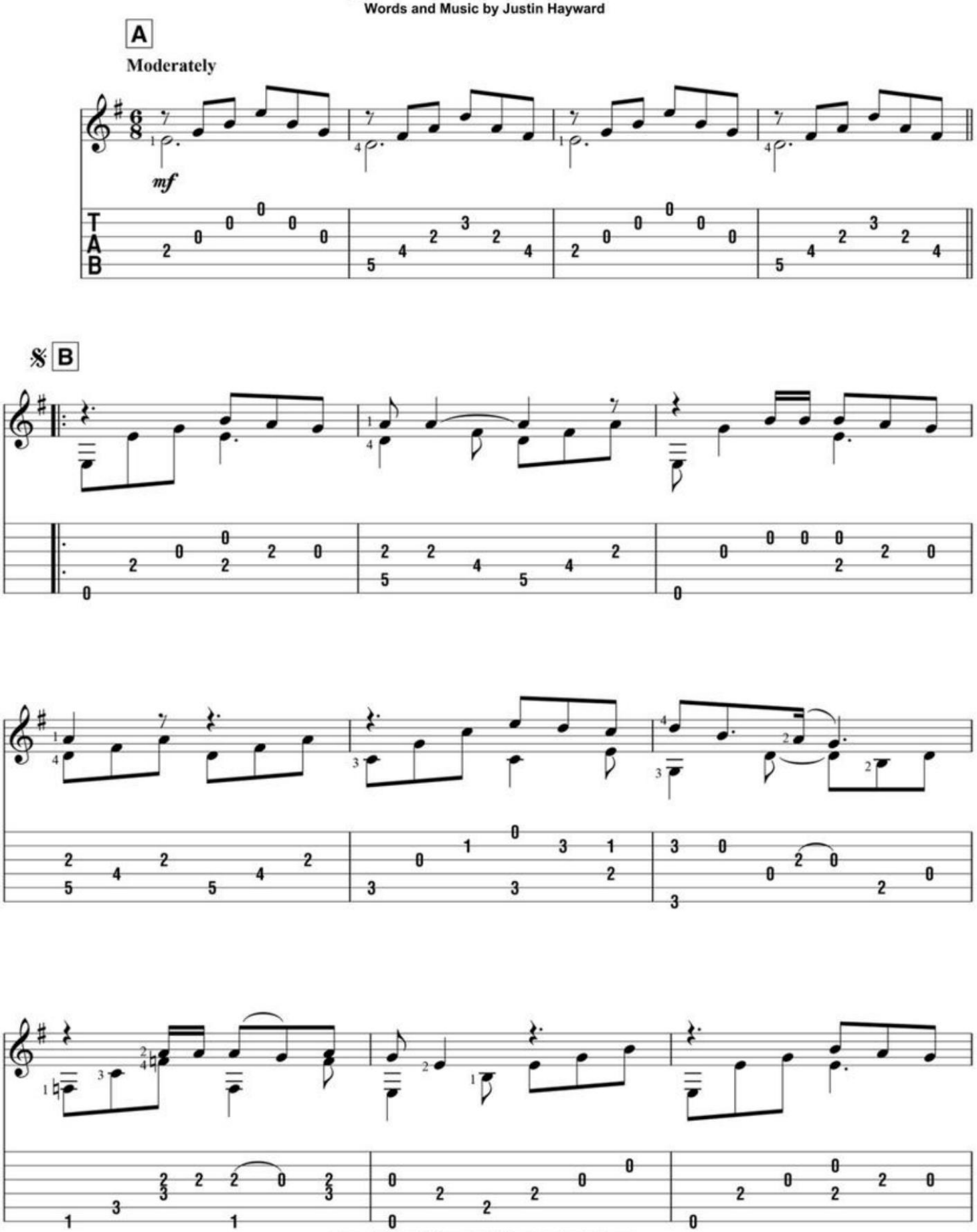

© Copyright 1967 (Renewed), 1968 (Renewed) and 1970 (Renewed) Tyler Music Ltd., London, England
This arrangement © Copyright 2015 Tyler Music Ltd., London, England
TRO - Essex Music, Inc., New York, controls all publication rights for the U.S.A. and Canada
International Copyright Secured
All Rights Reserved Including Public Performance For Profit
Used by Permission

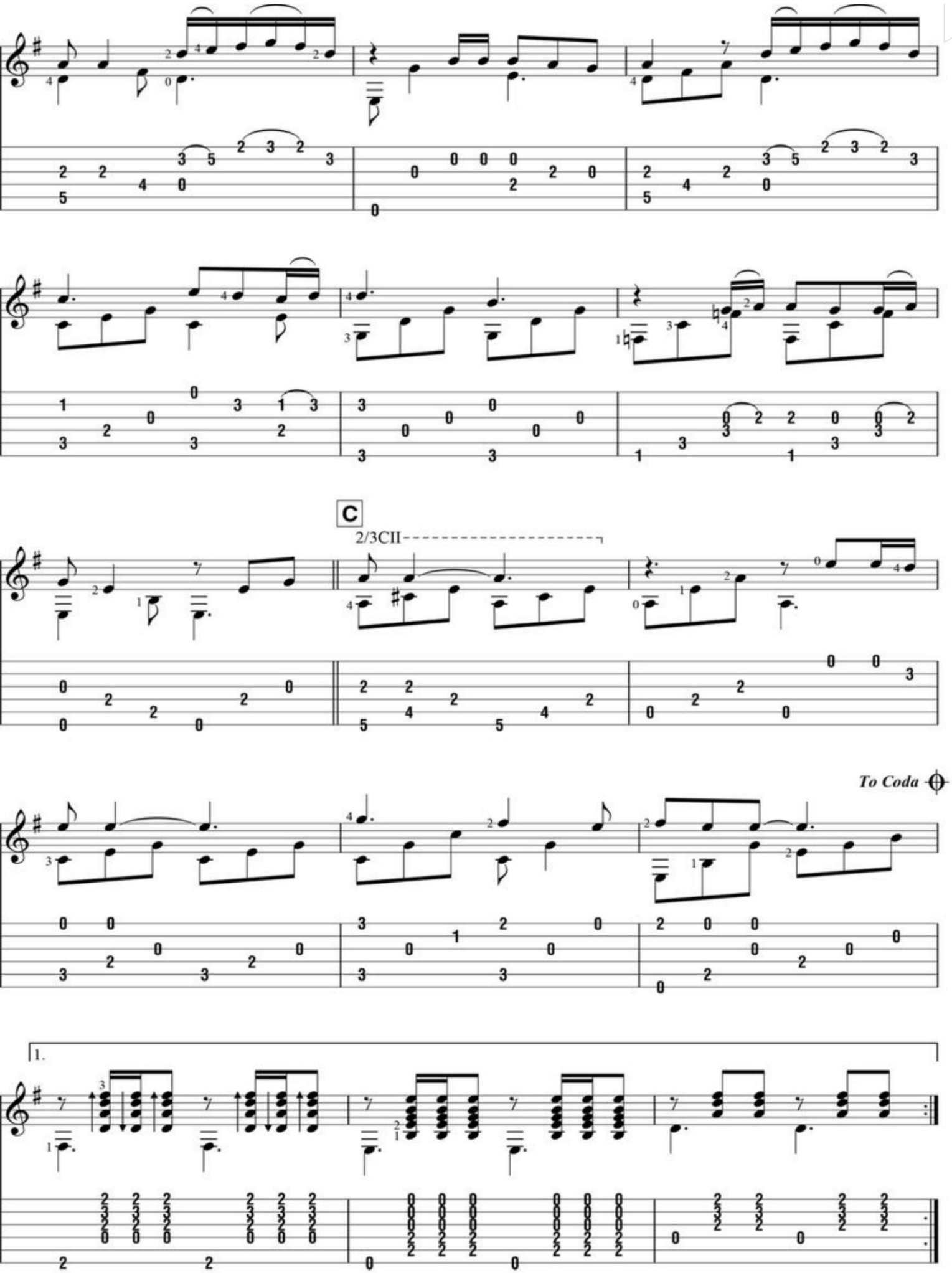
C
2/3CII
To Coda
1.

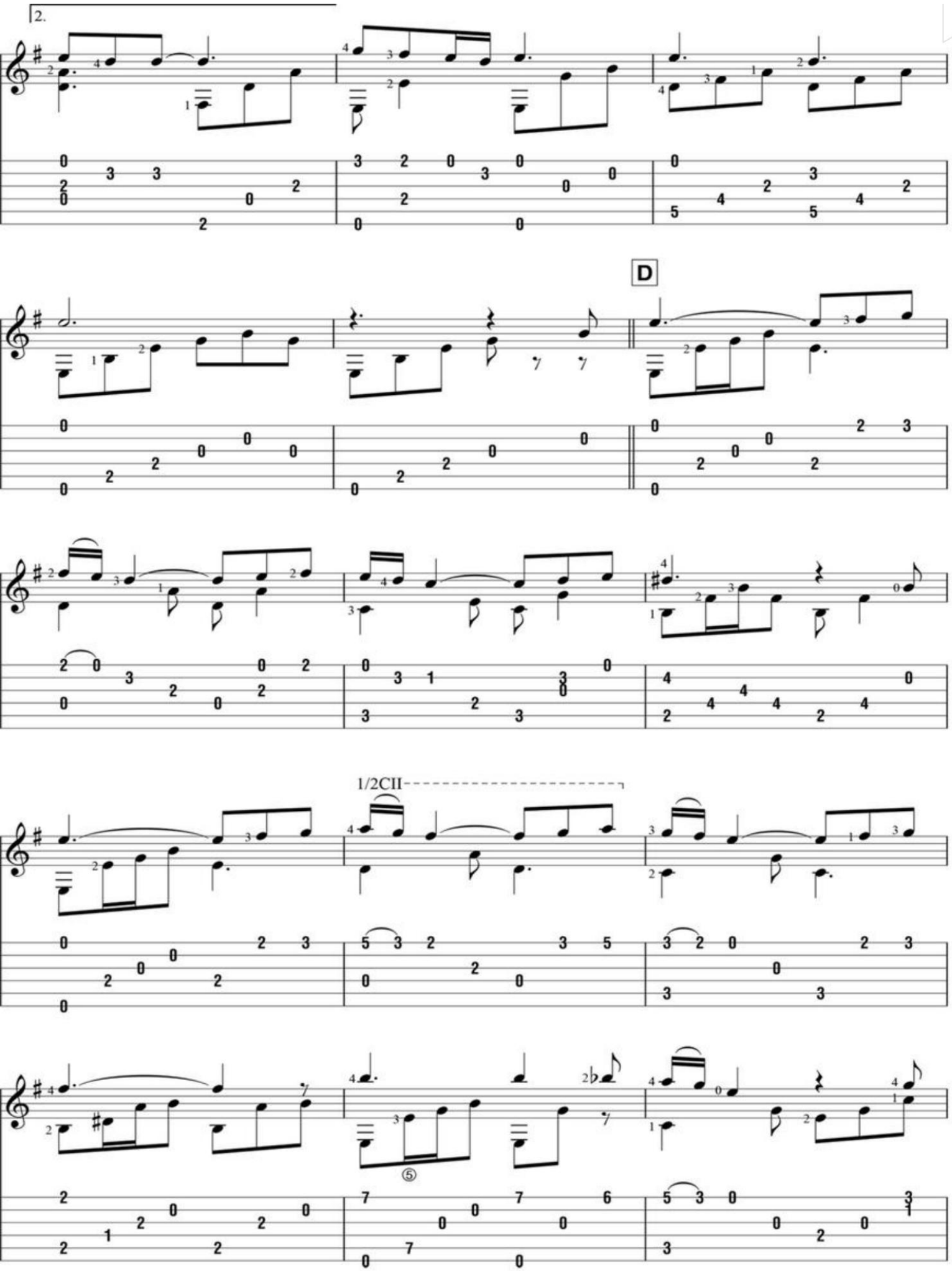
2.
D
1/2CII

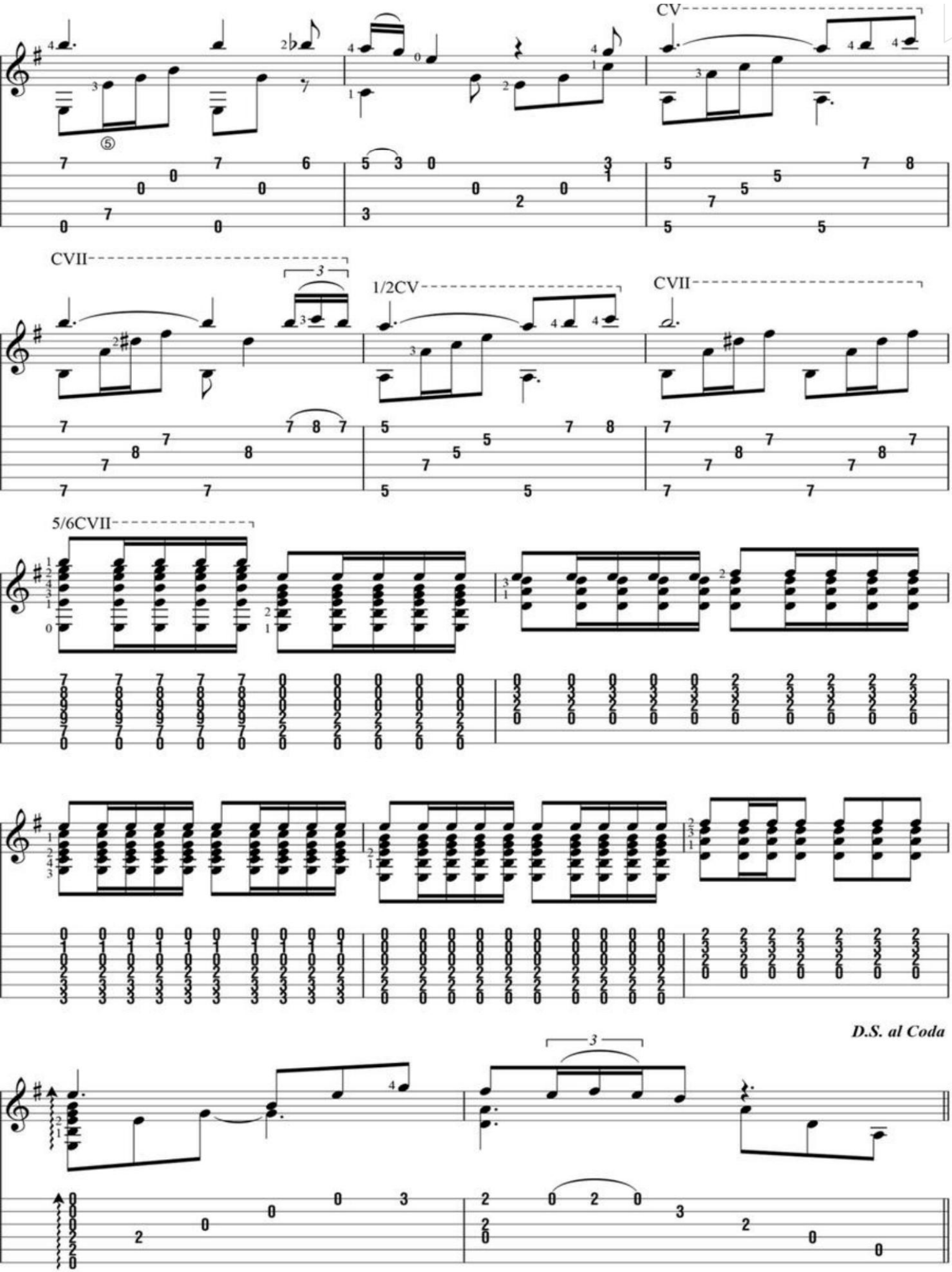
CV
CVII
1/2CV
CVII
5/6CVII
D.S. al Coda

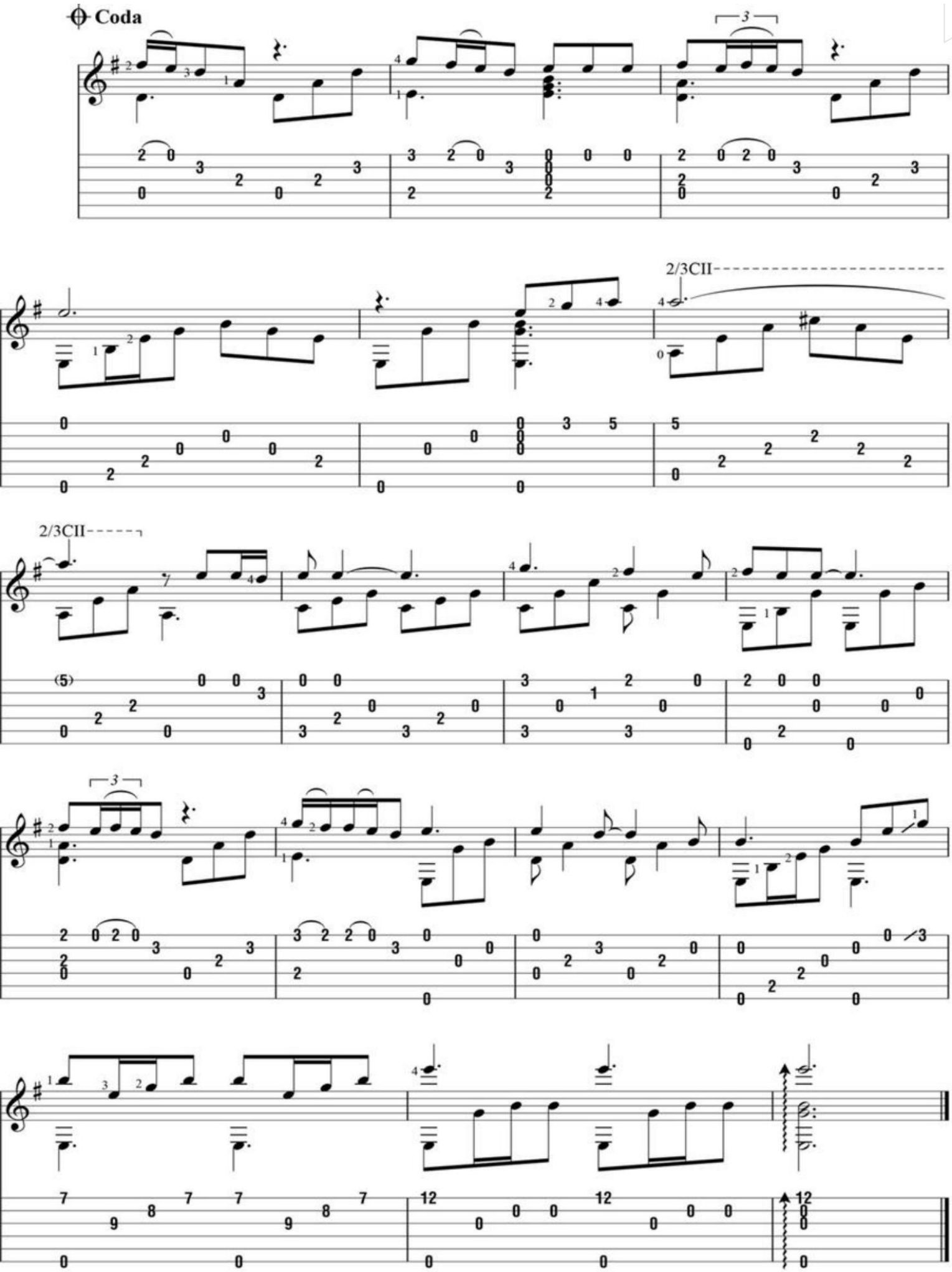
Coda
2/3CII
2/3CII

More Than A Feeling

Words and Music by Tom Scholz

Tuning:
(low to high) D-A-D-G-B-E

A

Moderately

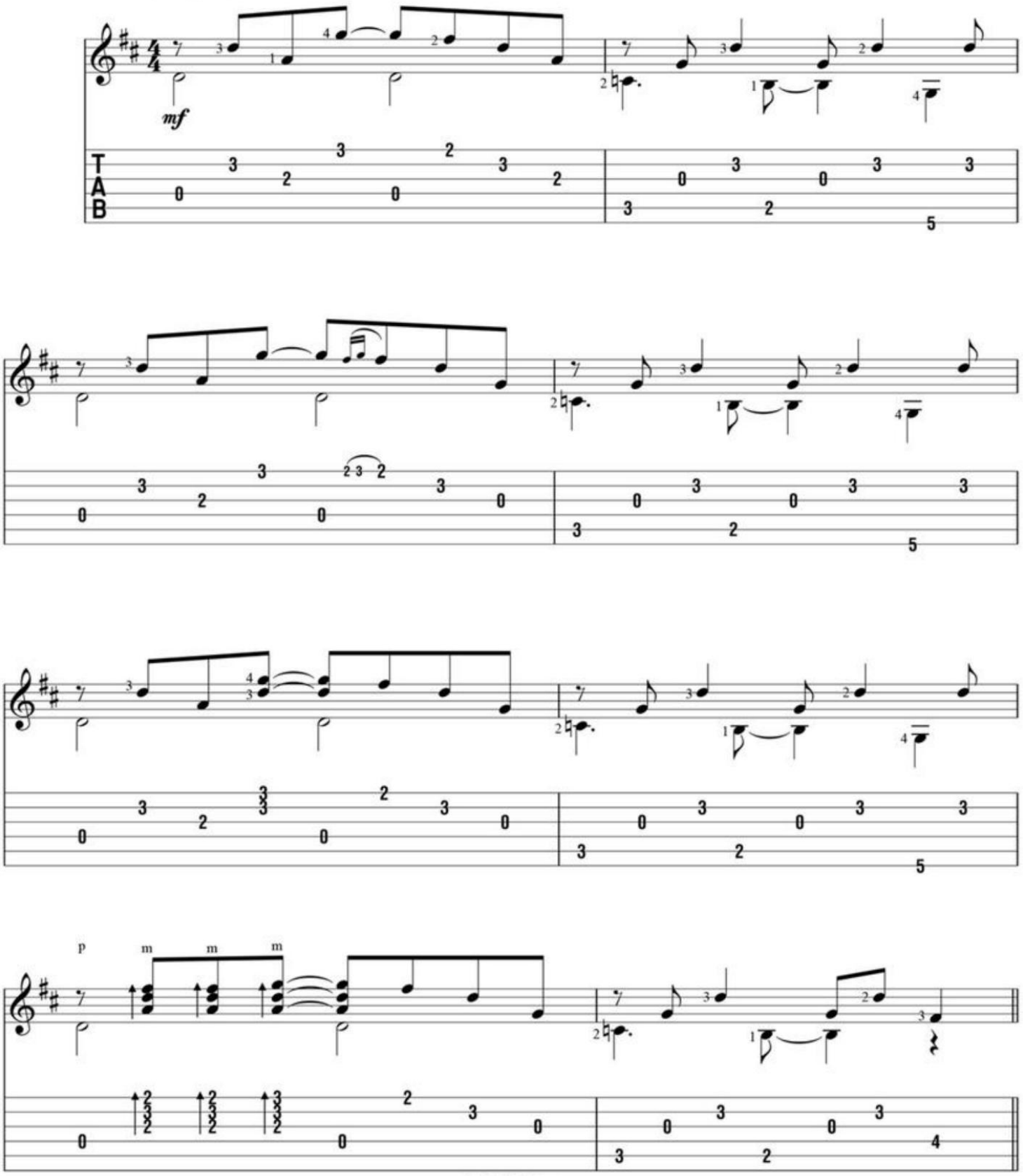

Copyright © 1976 Pure Songs
Copyright Renewed
This arrangement Copyright © 2015 Pure Songs
All Rights Administered by Next Decade Entertainment, Inc.
All Rights Reserved Used by Permission

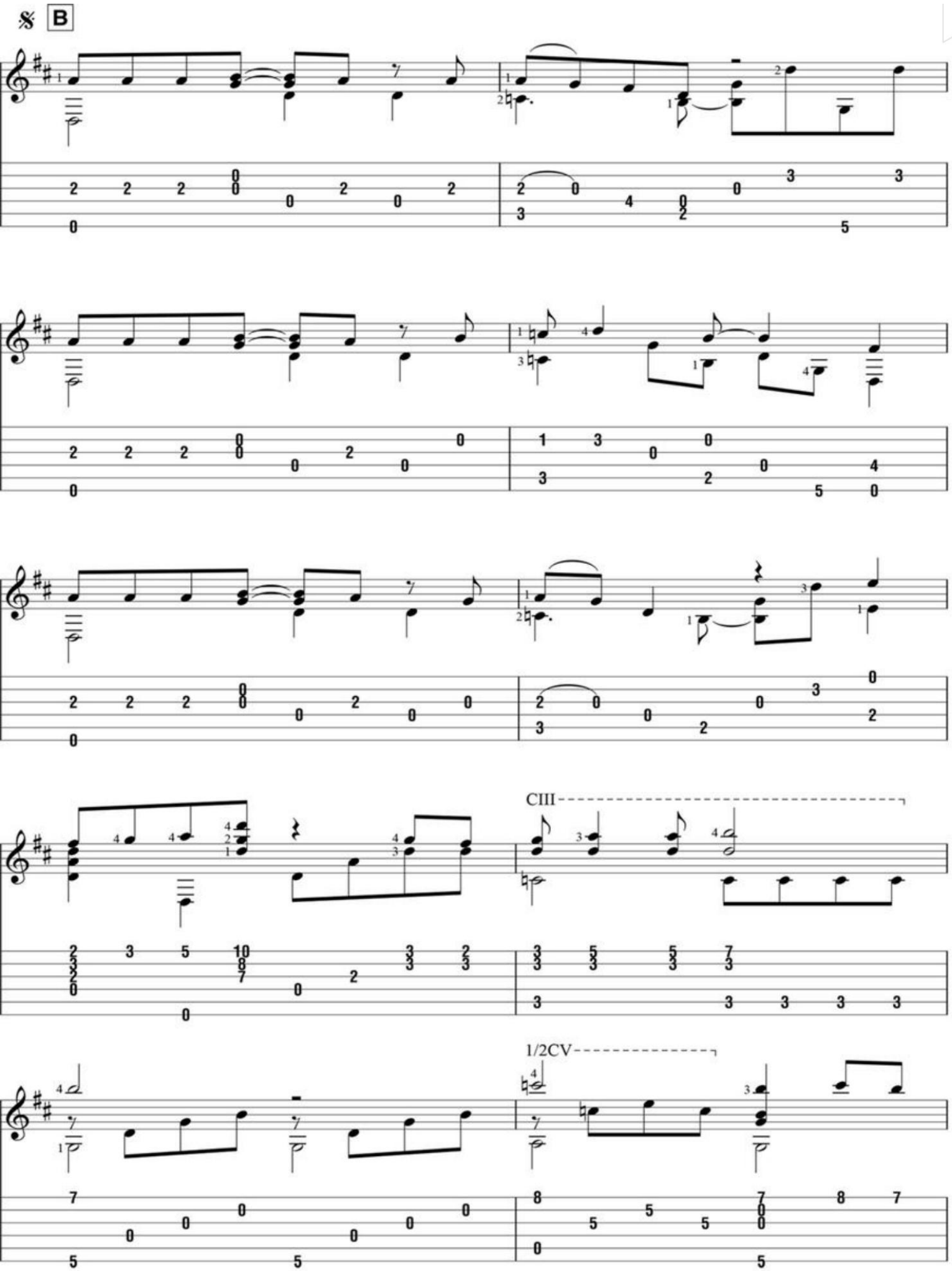
B
CIII
1/2CV

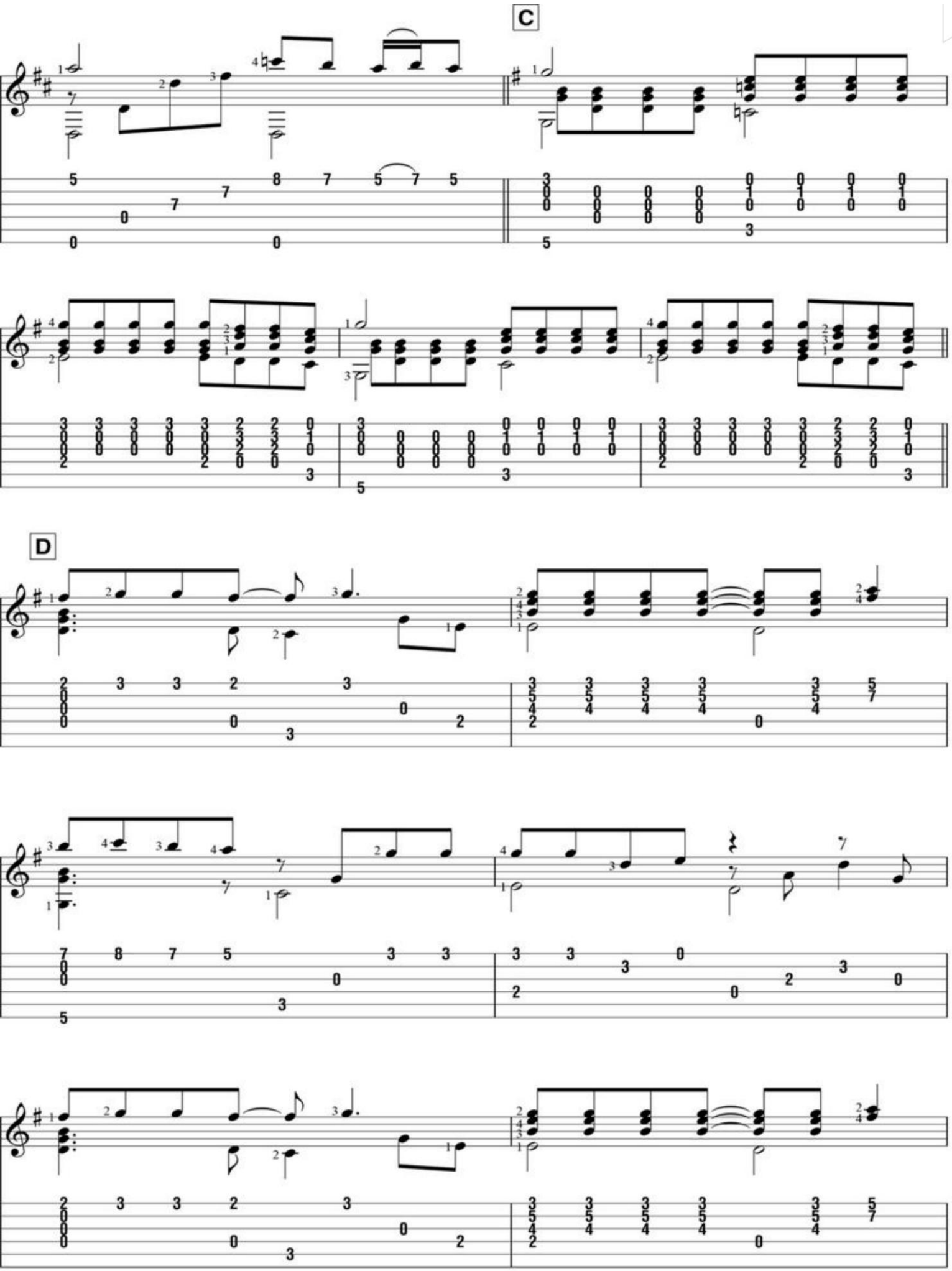
C
D

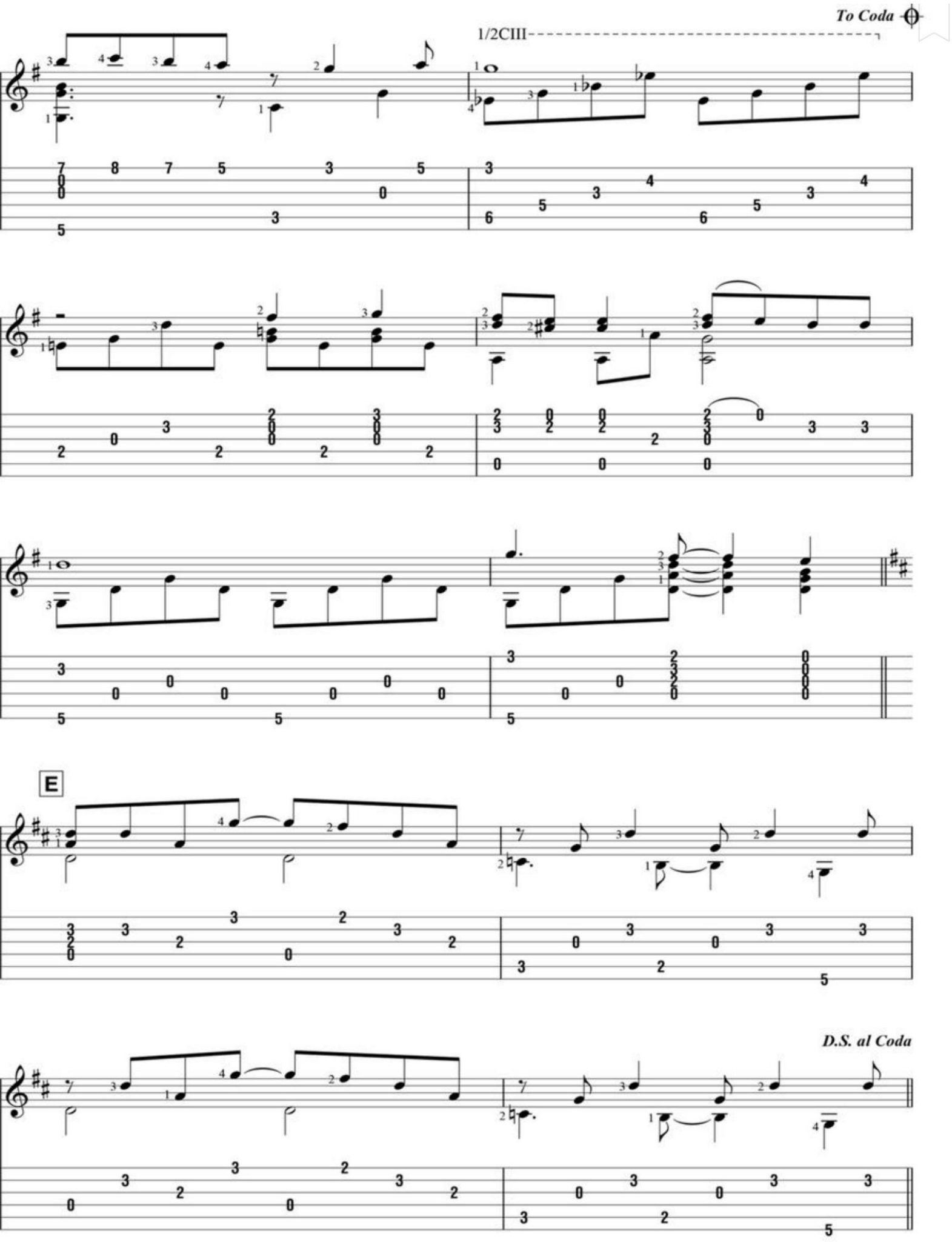
To Coda
1/2CIII
E
D.S. al Coda

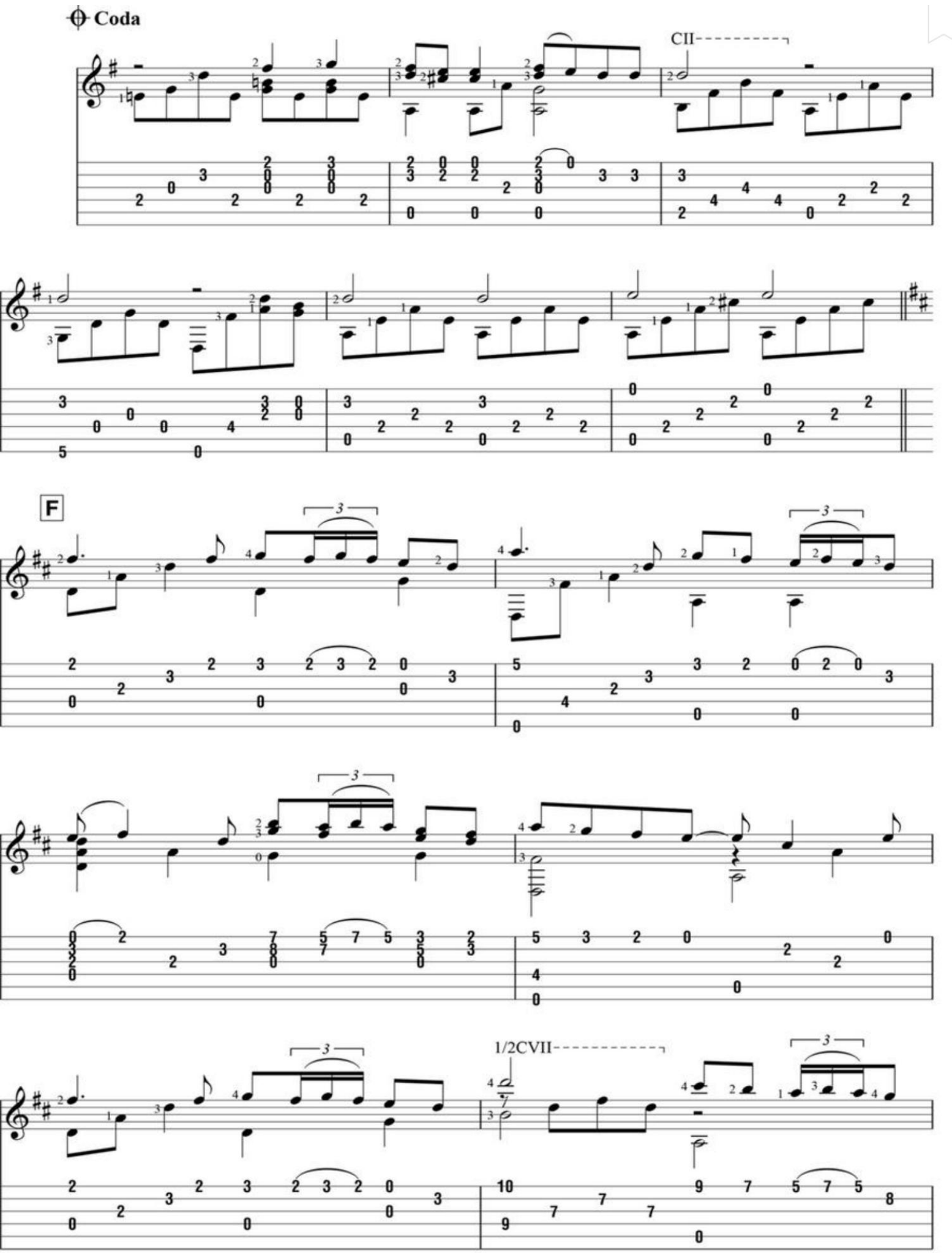
Coda
CII
F
1/2CVII

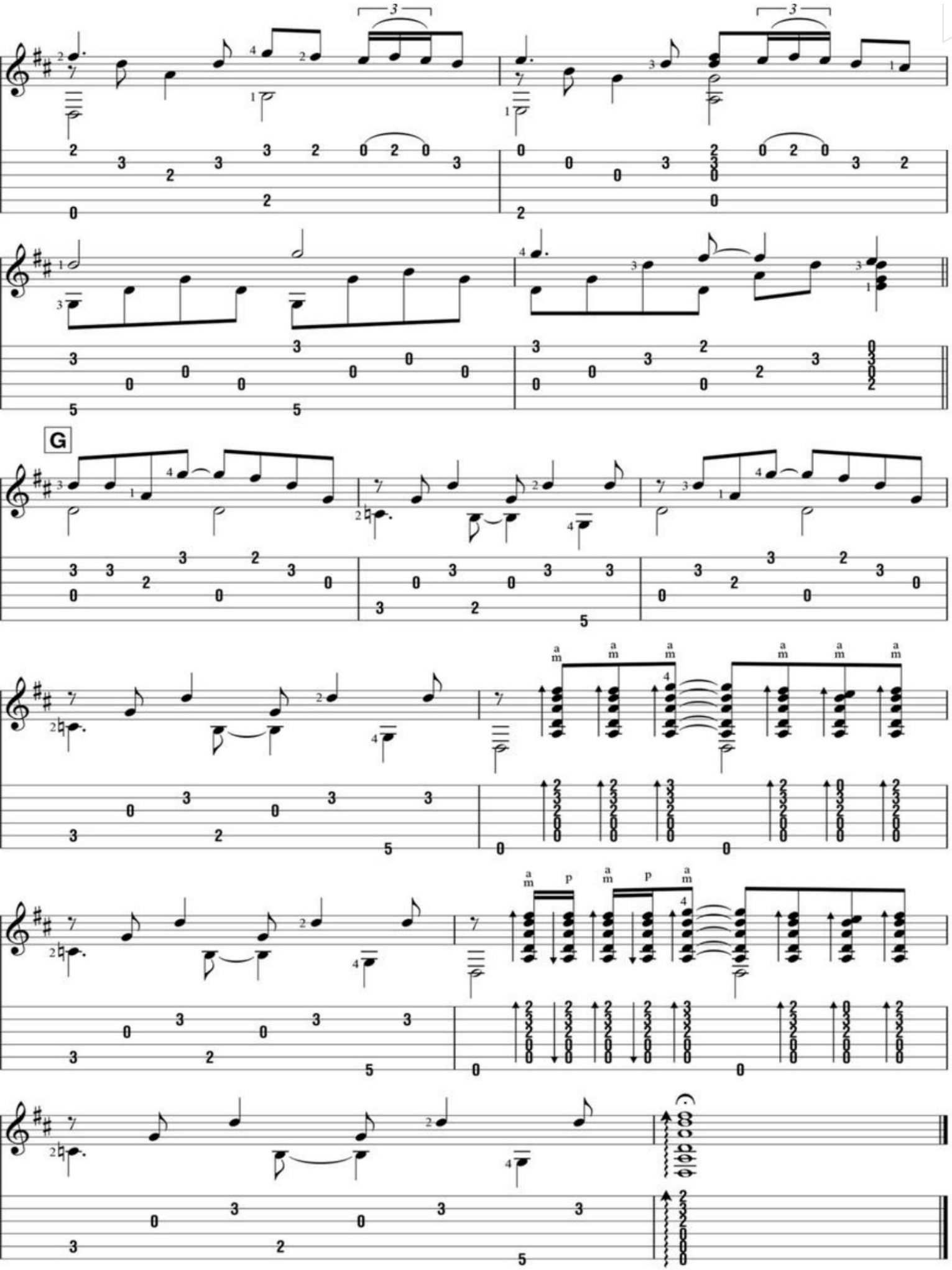
G

Hotel California

Words and Music by Don Henley, Glenn Frey and Don Felder

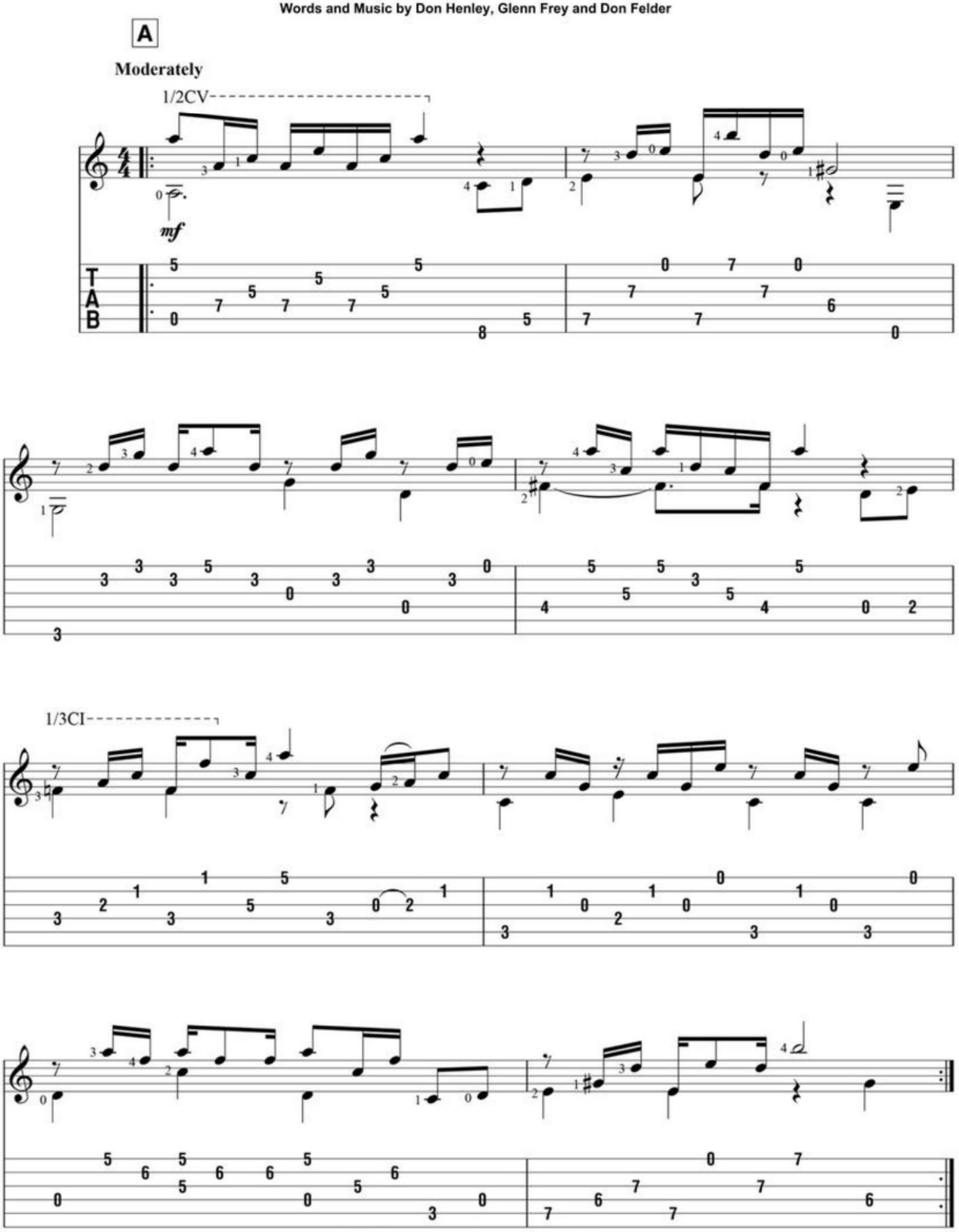

© 1976 (Renewed) CASS COUNTY MUSIC, RED CLOUD MUSIC and FINGERS MUSIC
This arrangement Copyright © 2015 CASS COUNTY MUSIC, RED CLOUD MUSIC and FINGERS MUSIC
All Rights for CASS COUNTY MUSIC and RED CLOUD MUSIC Administered by WARNER-TAMERLANE PUBLISHING CORP.
All Rights for FINGERS MUSIC Administered by 2850 MUSIC
All Rights Reserved Used by Permission

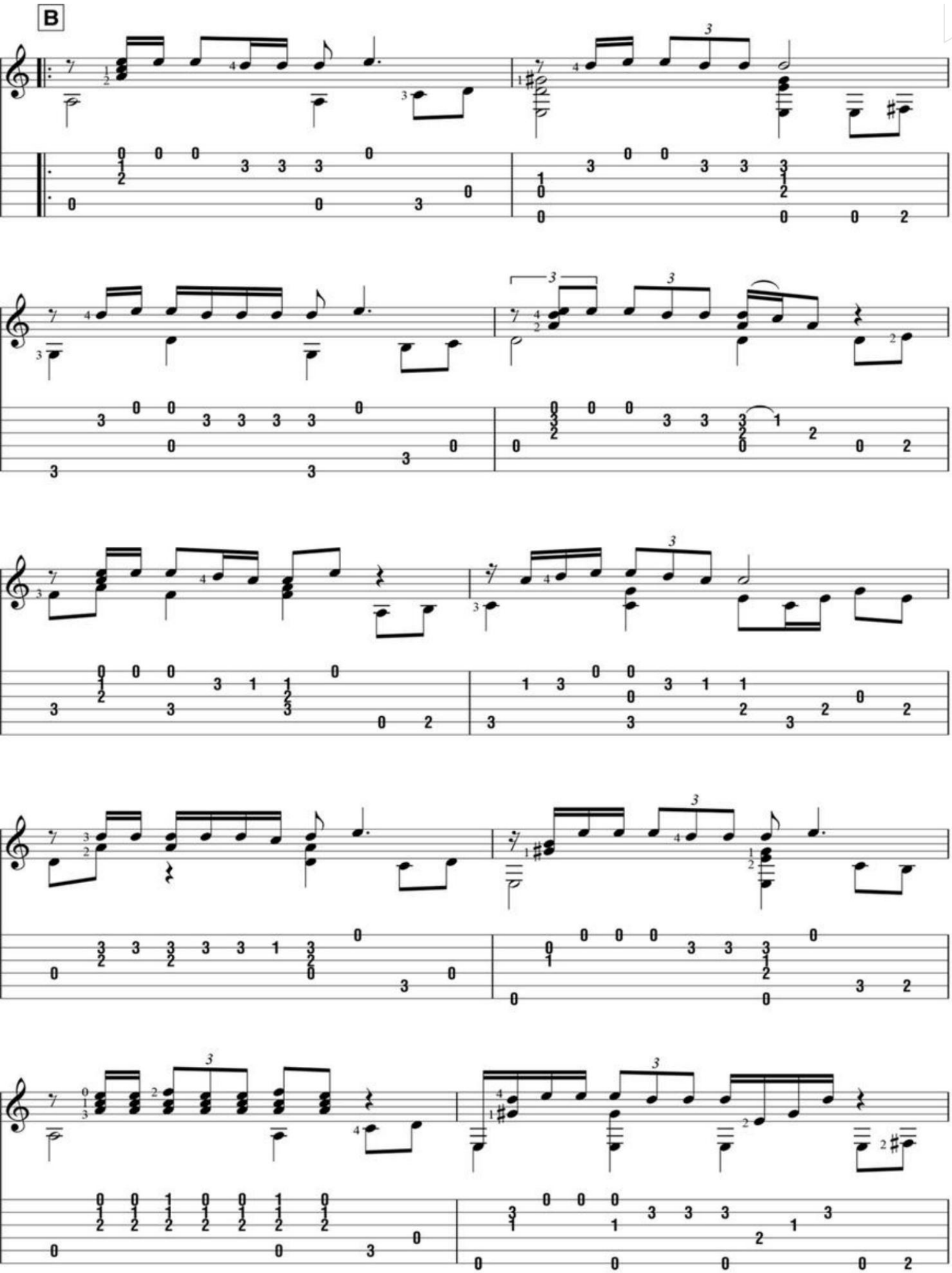
B

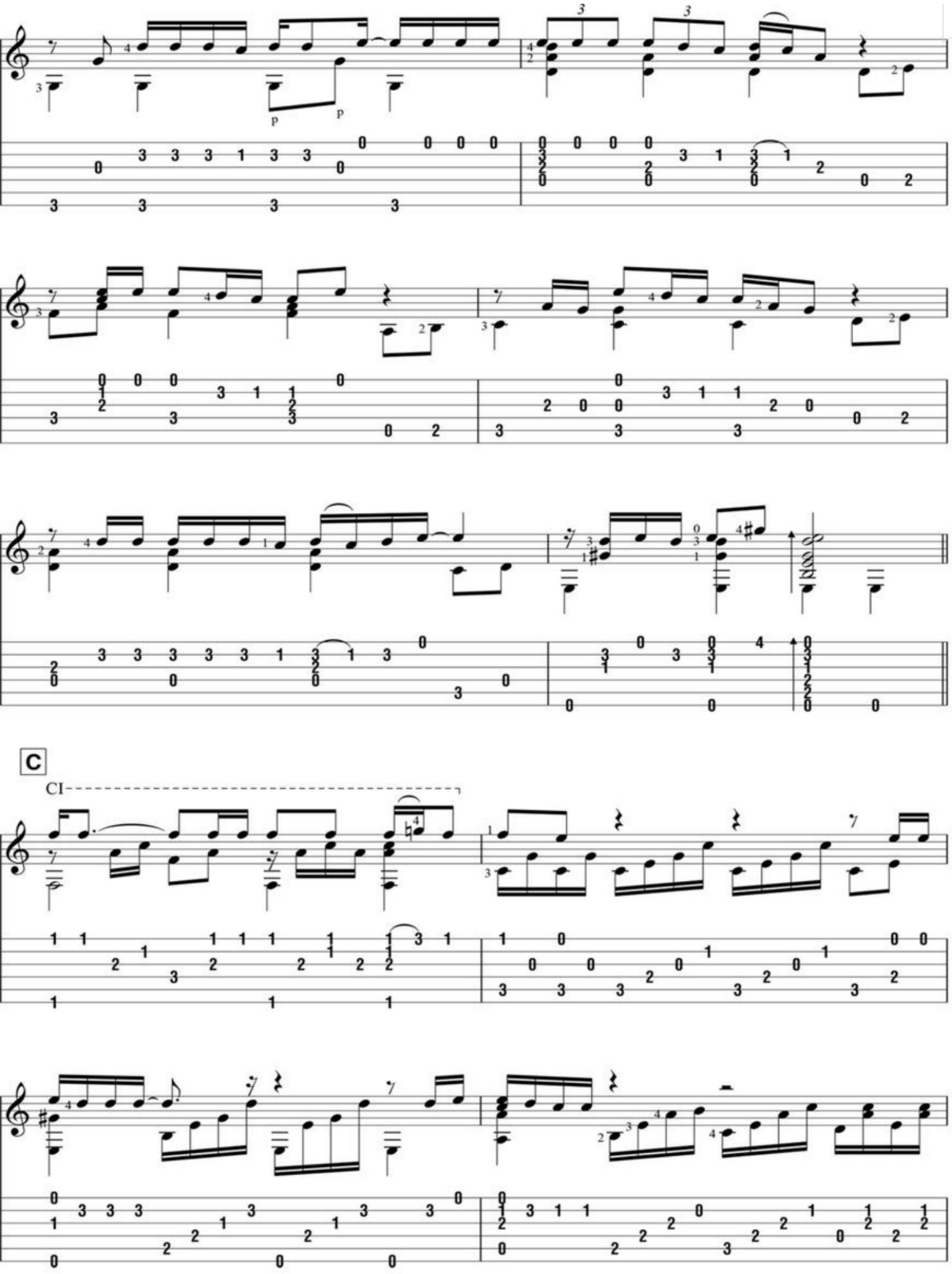
C
CI

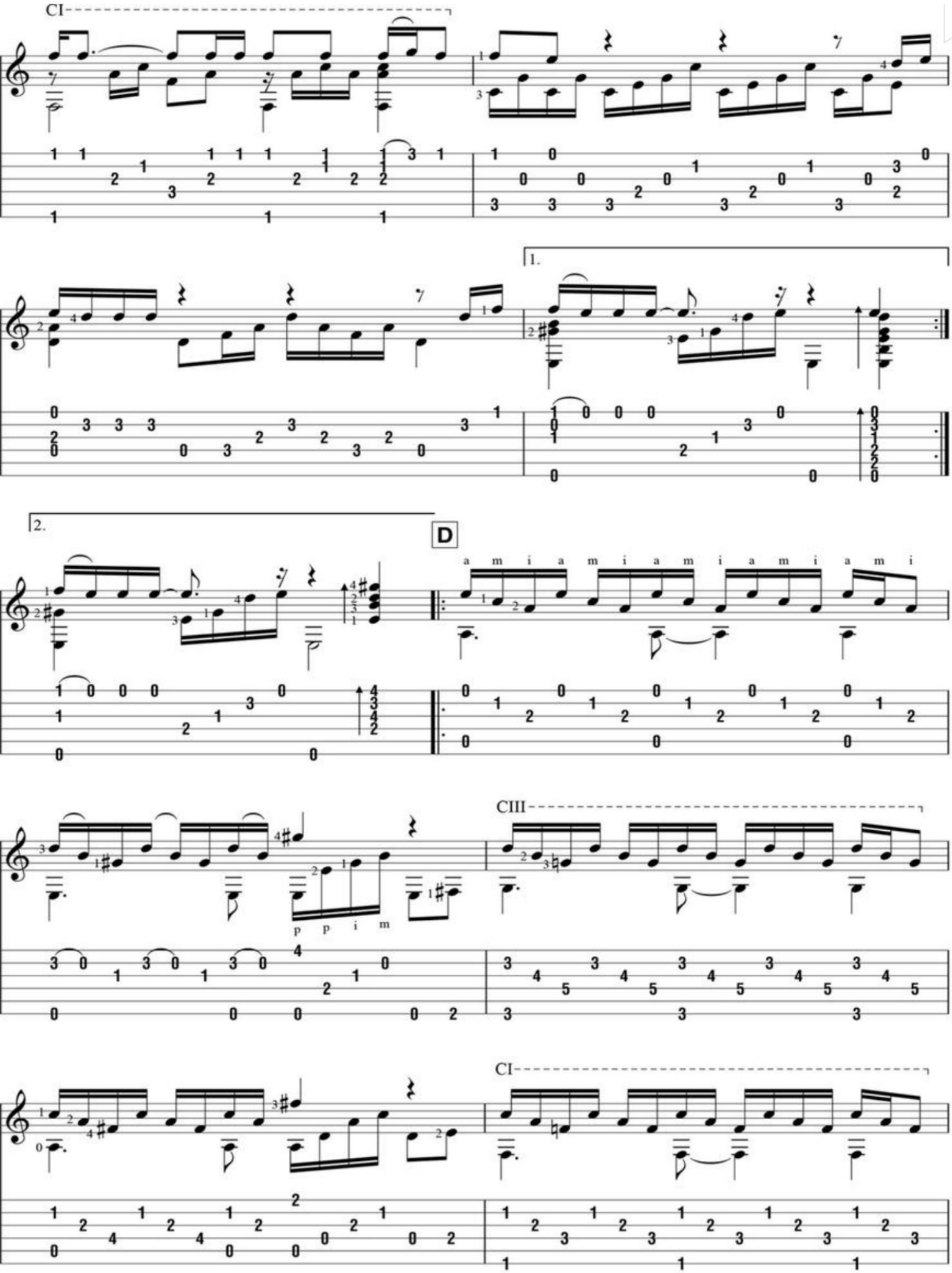
CI
1.
2.
D
a m i a m i a m i a m i a m i
CIII
p p i m
CI

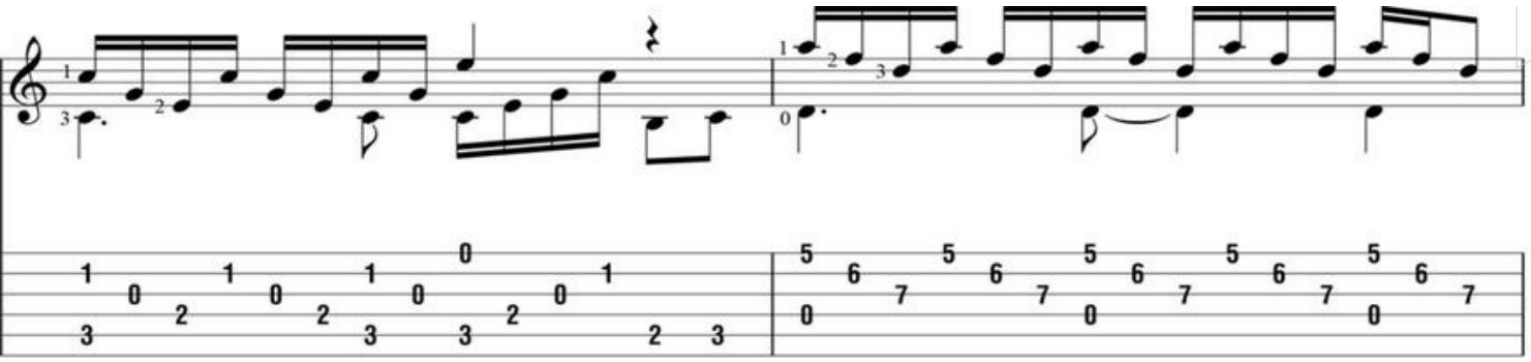

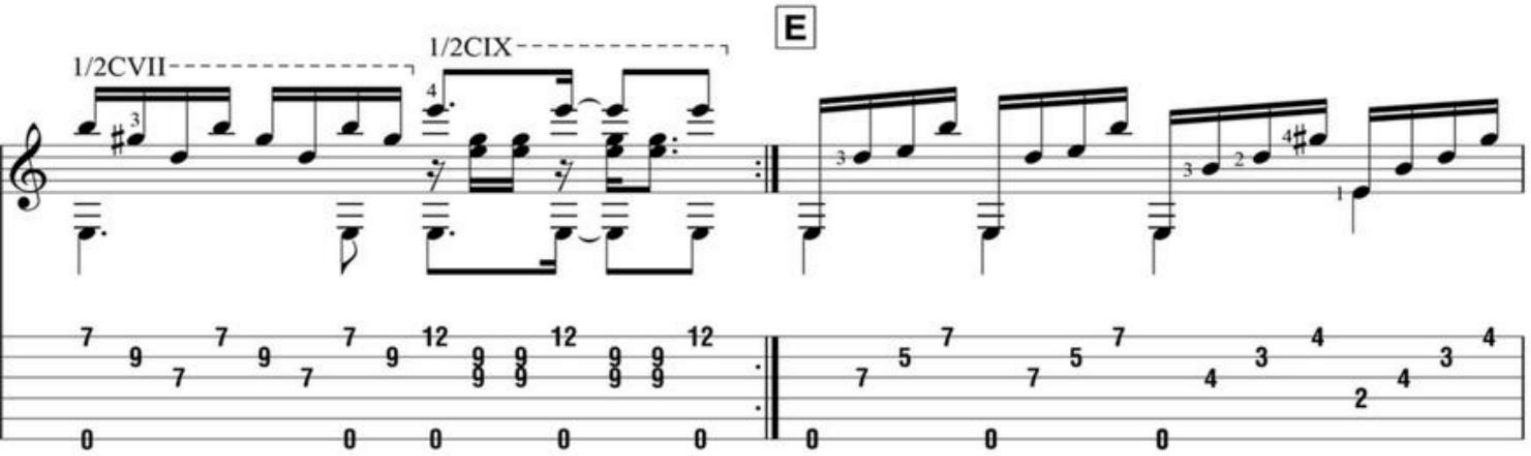
1/2CVII
1/2CIX
E

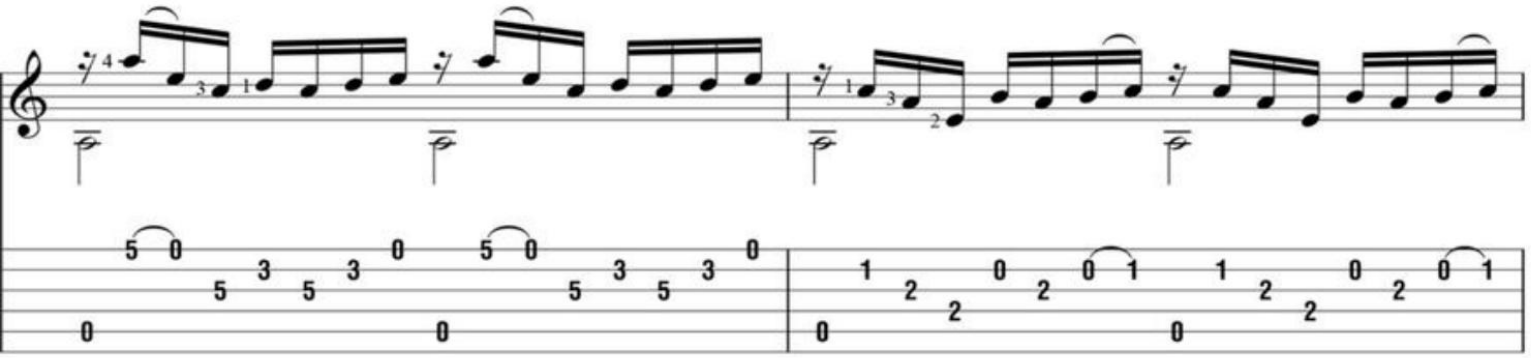

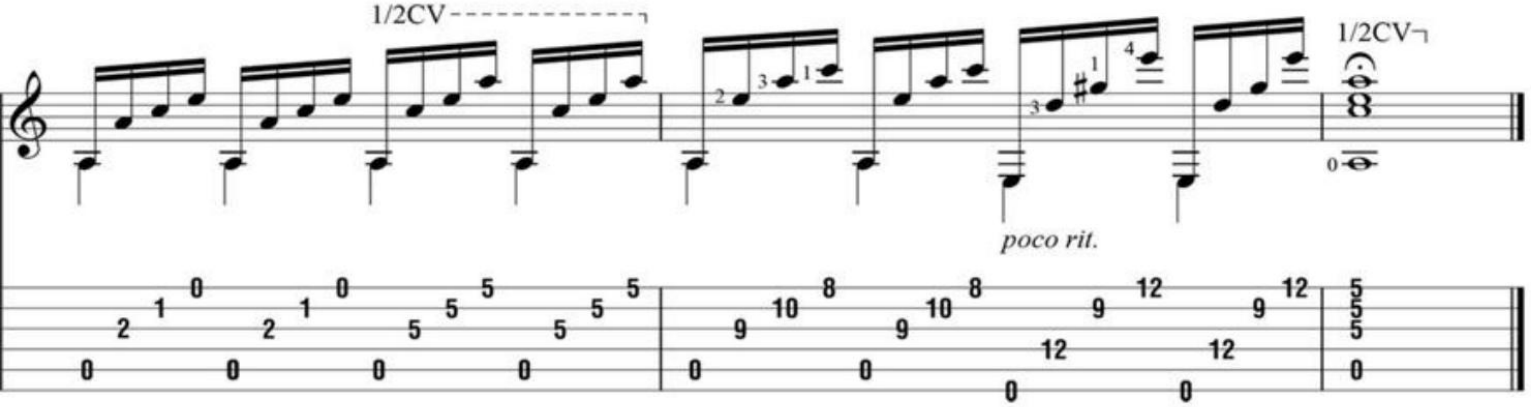
1/2CV
1/2CV
poco rit.

Space Oddity

Words and Music by David Bowie

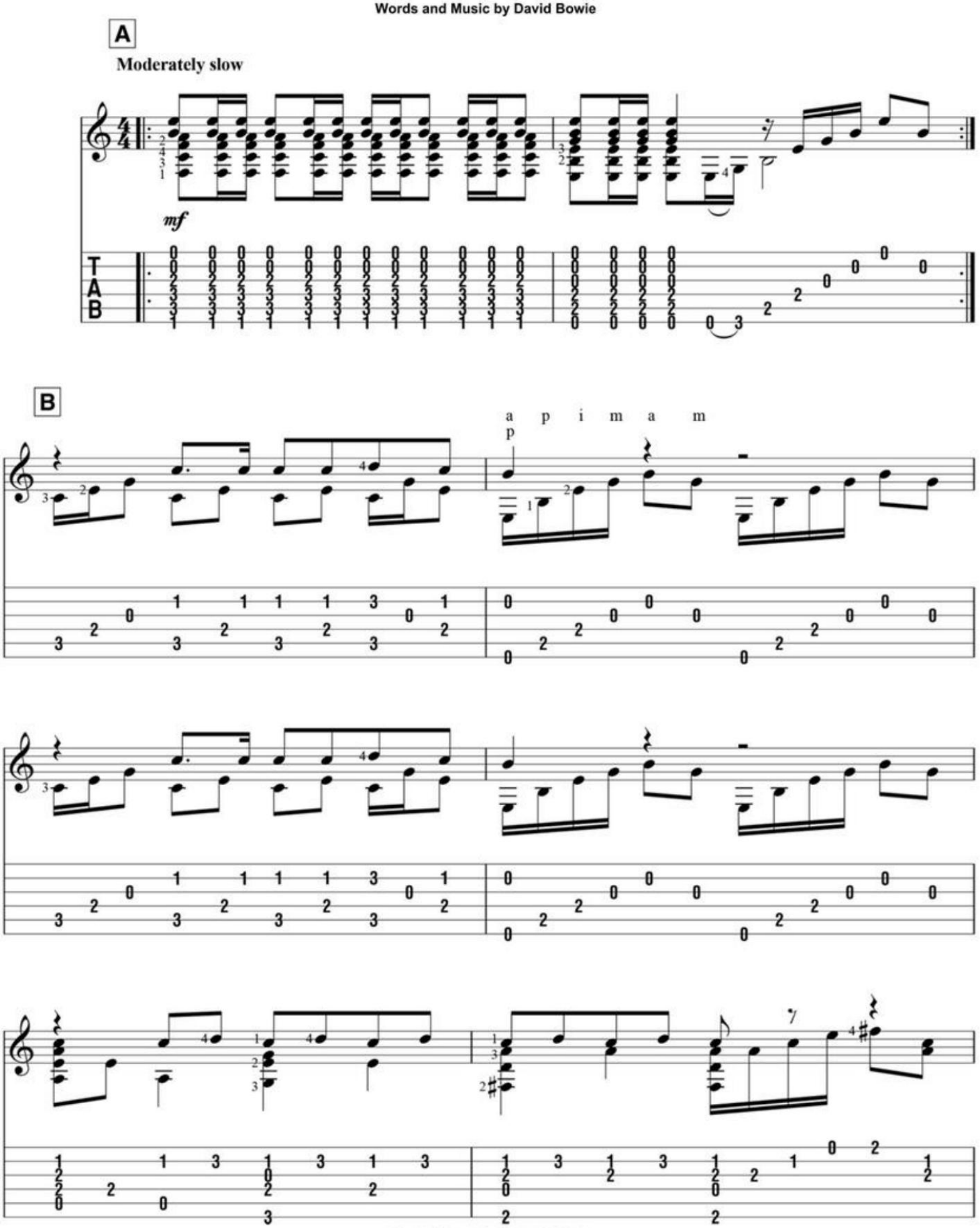

© Copyright 1969 (Renewed) Onward Music Ltd., London, England
This arrangement © Copyright 2015 Onward Music Ltd., London, England
TRO - Essex Music International, Inc., New York, controls all publication rights for the U.S.A. and Canada
International Copyright Secured
All Rights Reserved Including Public Performance For Profit
Used by Permission

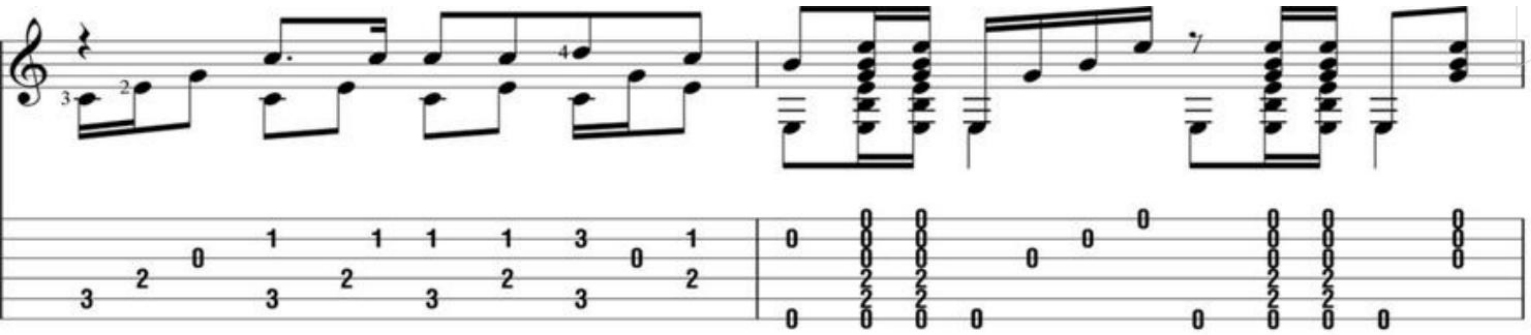

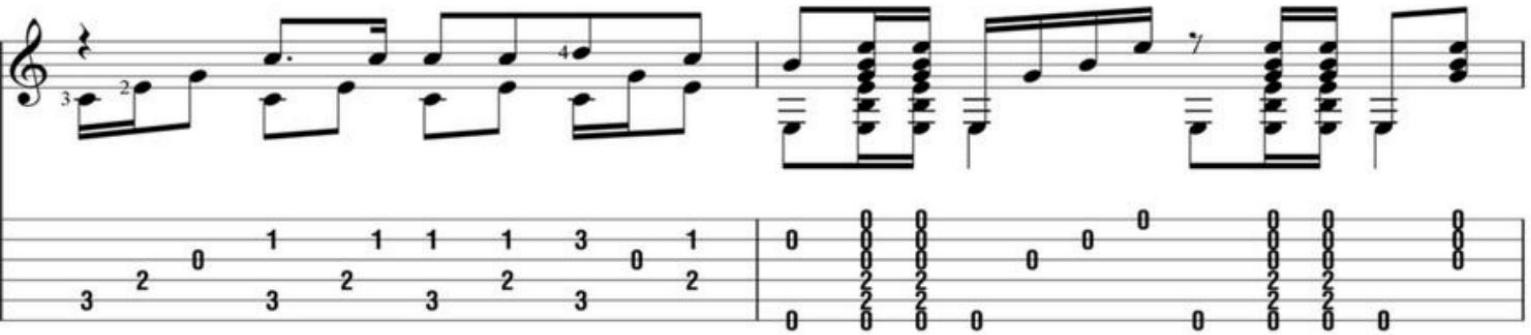

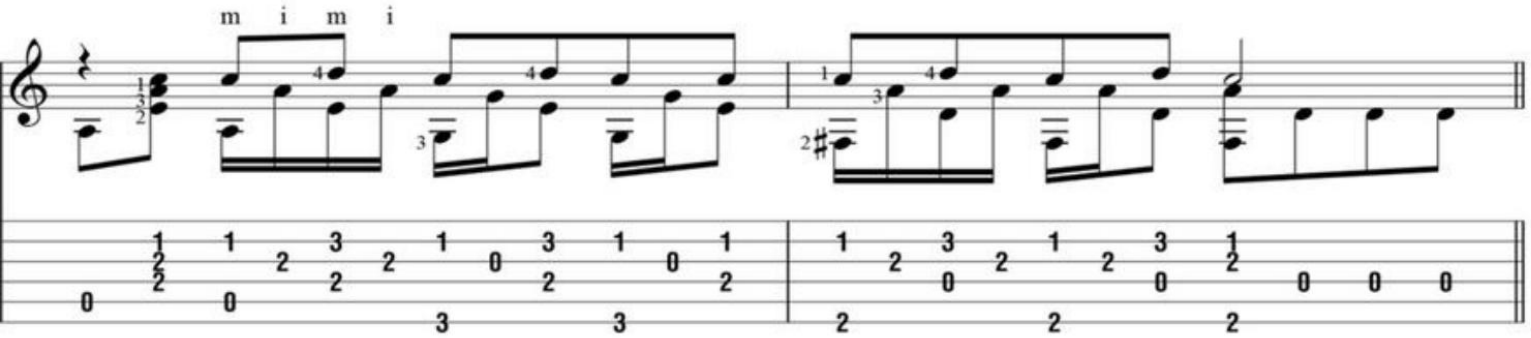

C

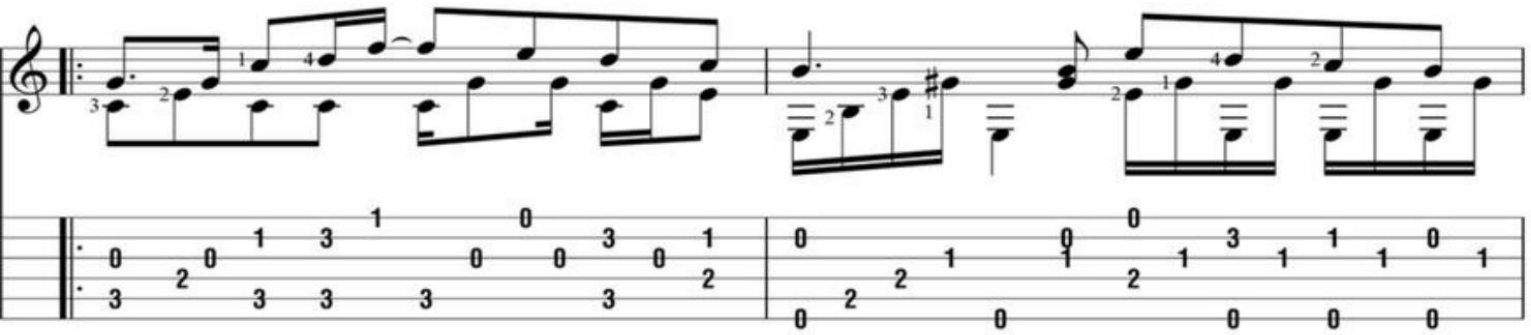

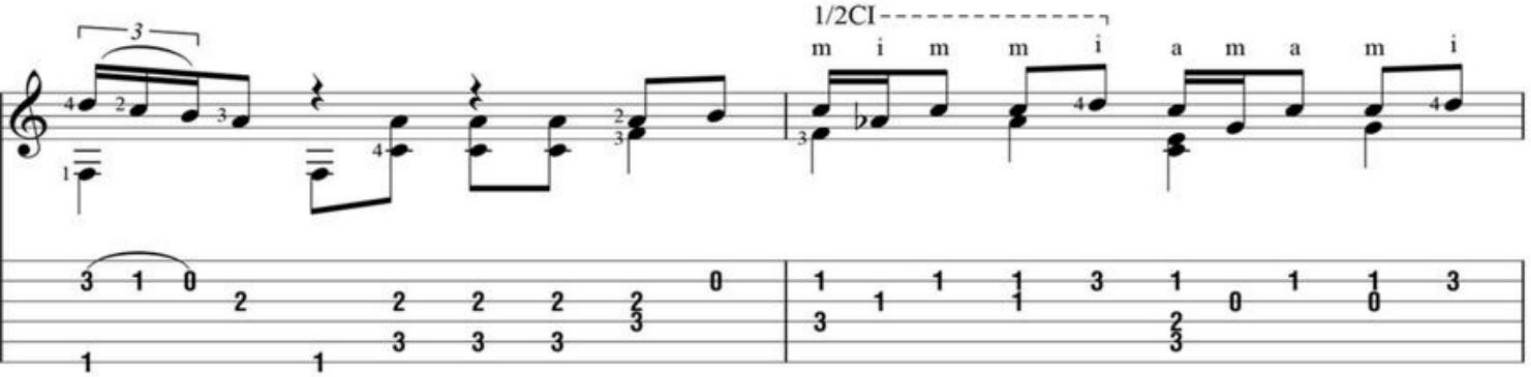

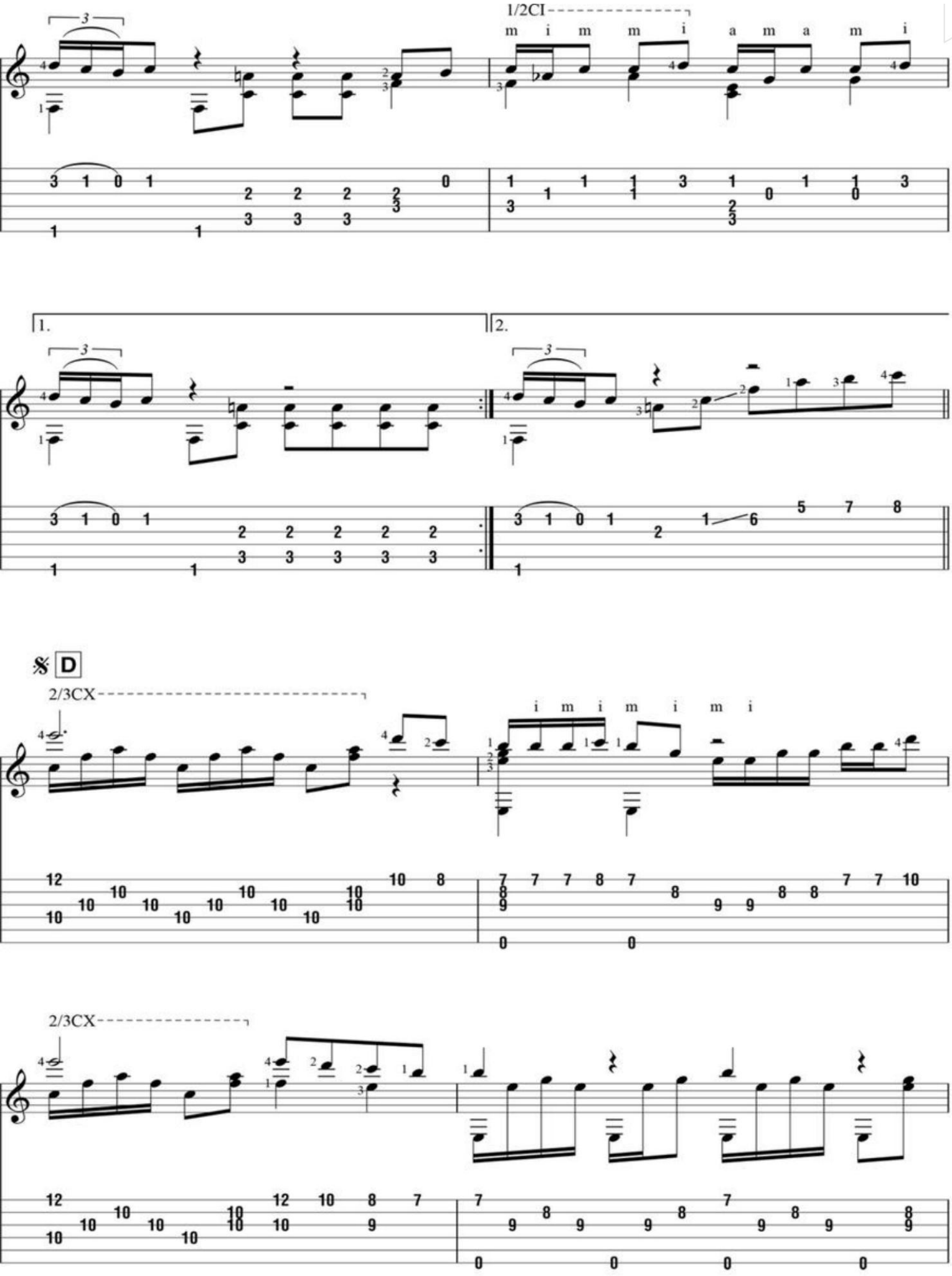
1/2CI
m i m m i a m a m i
1.
2.
D
2/3CX
i m i m i m i
2/3CX

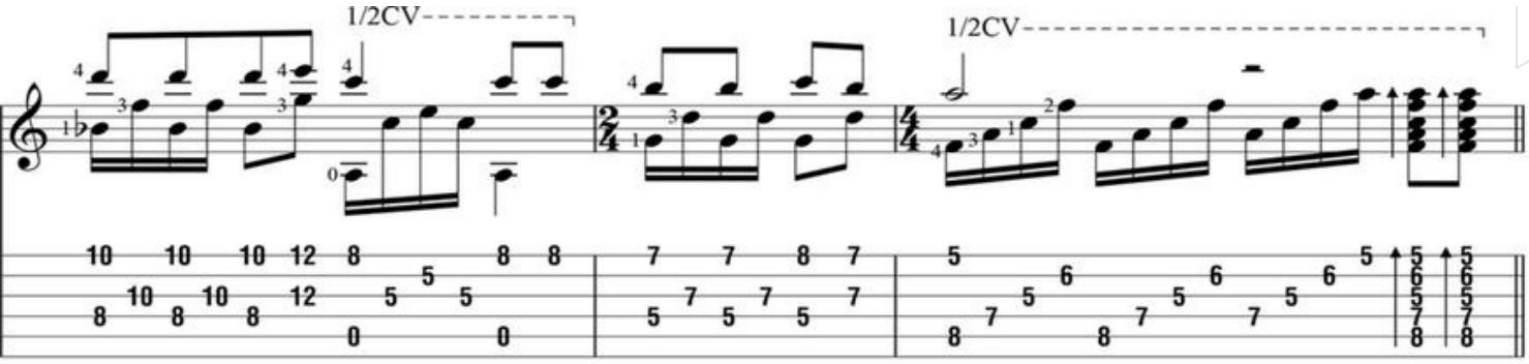
1/2CV
1/2CV

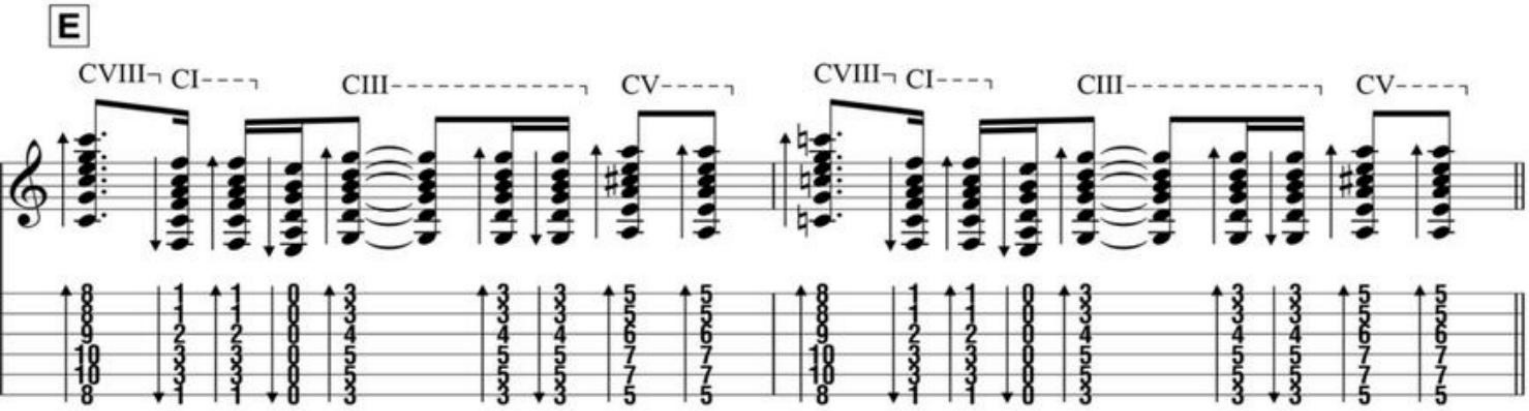
E
CVIII
CI
CIII
CV
CVIII
CI
CIII
CV

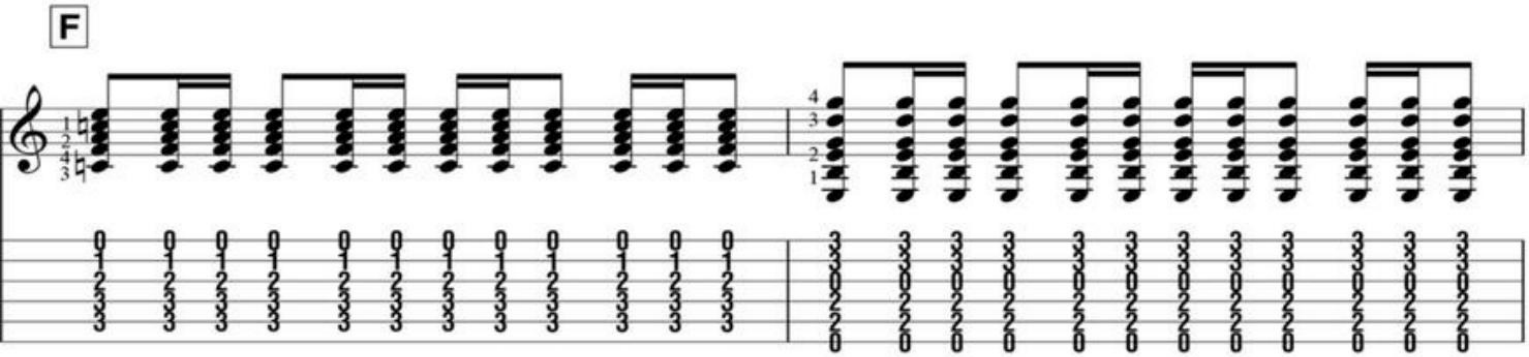
F

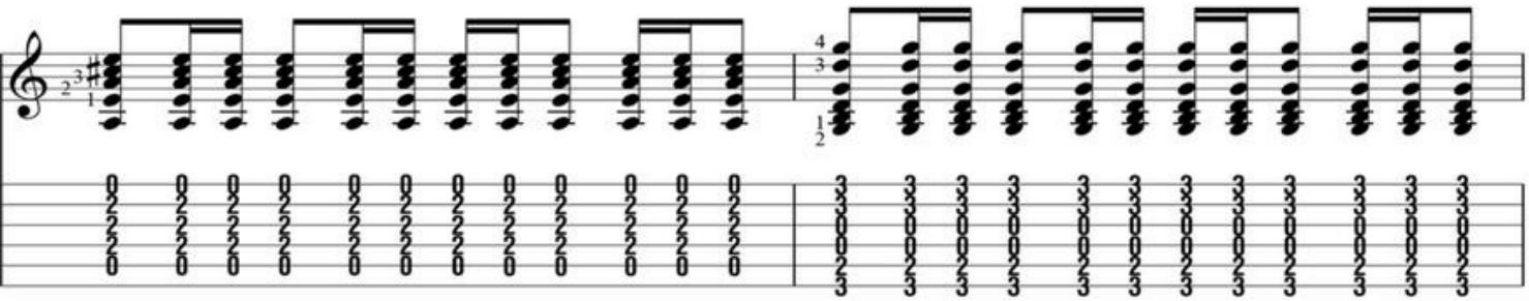

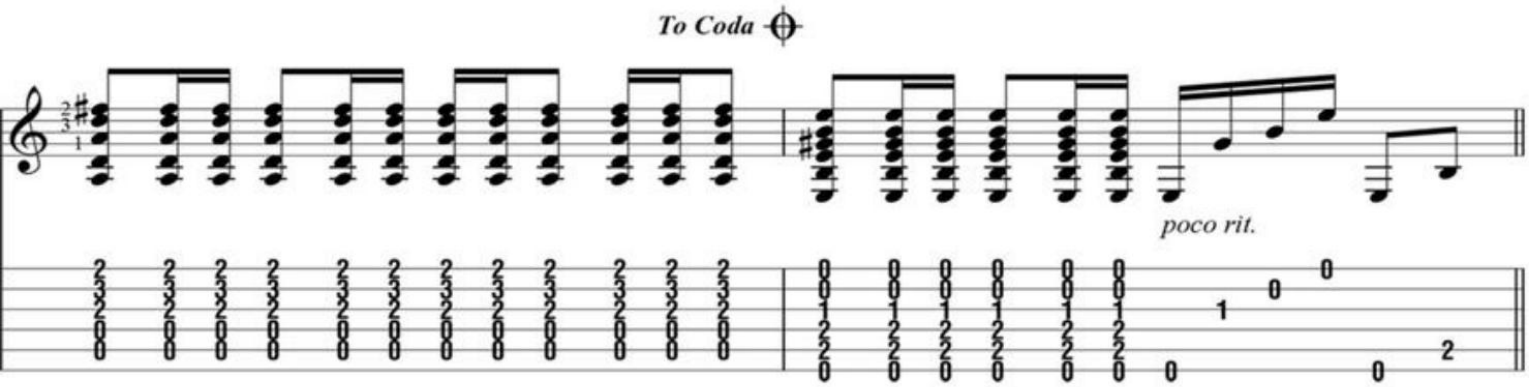
To Coda
poco rit.

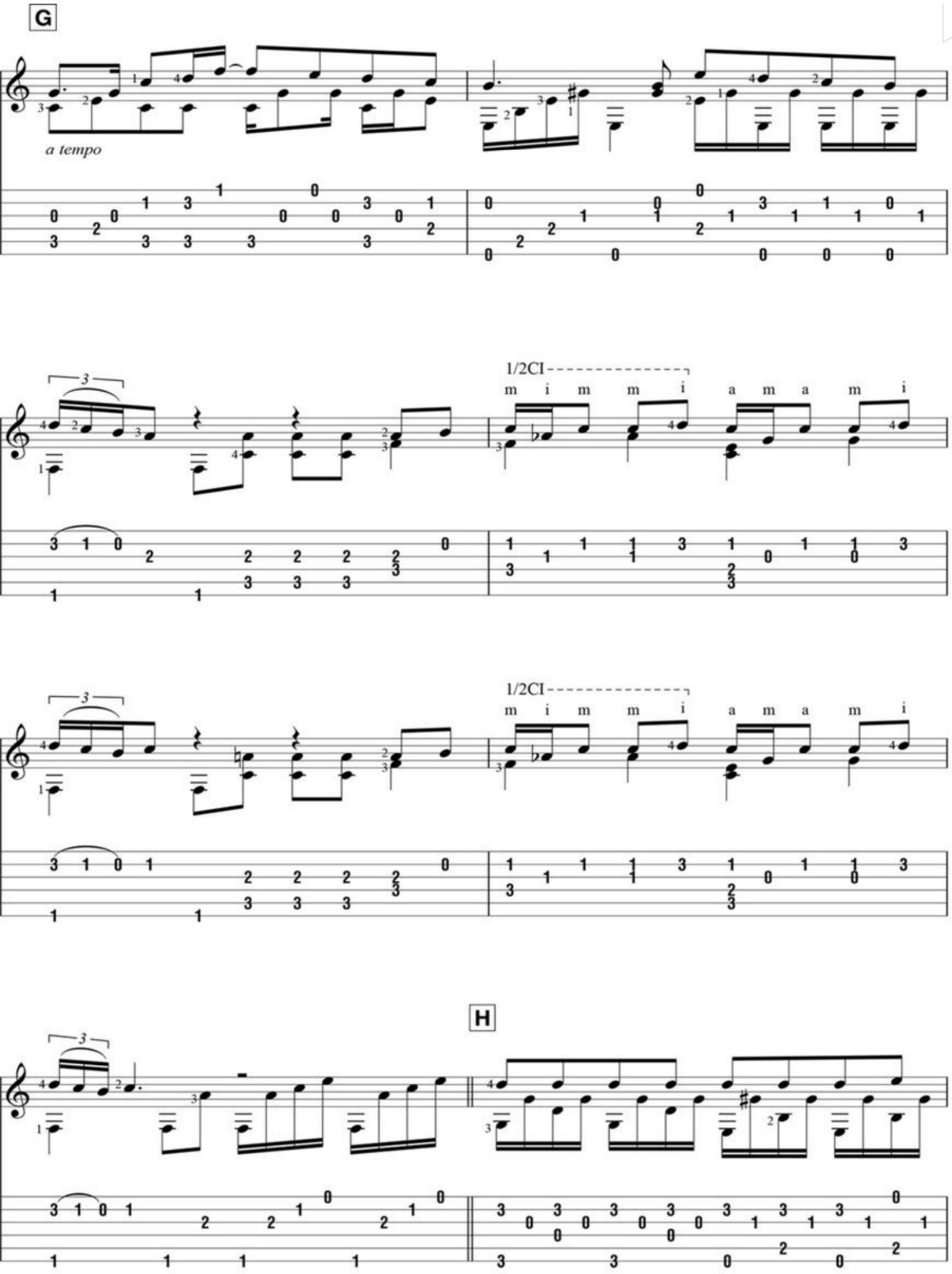
G
a tempo
1/2CI
m i m m i a m a m i
1/2CI
m i m m i a m a m i
H

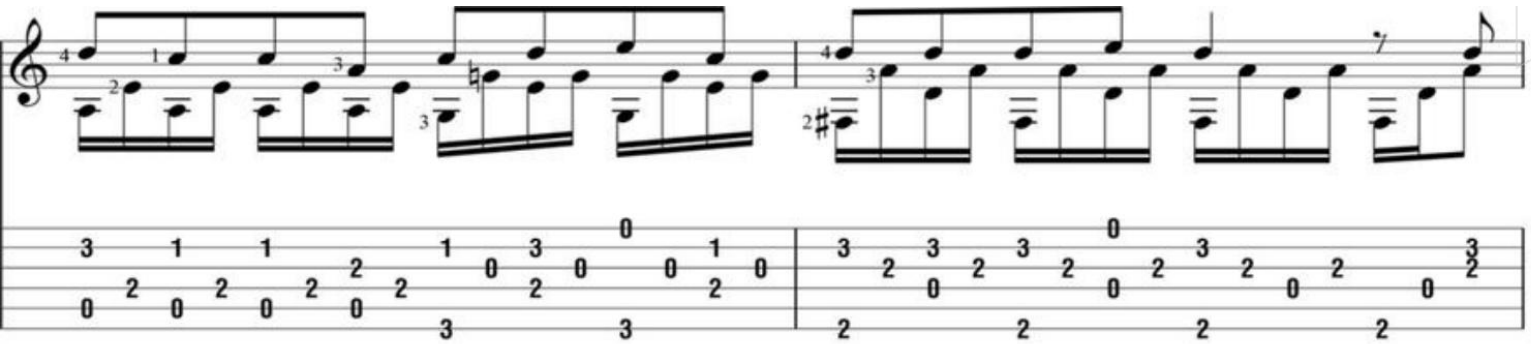

D.S. al Coda

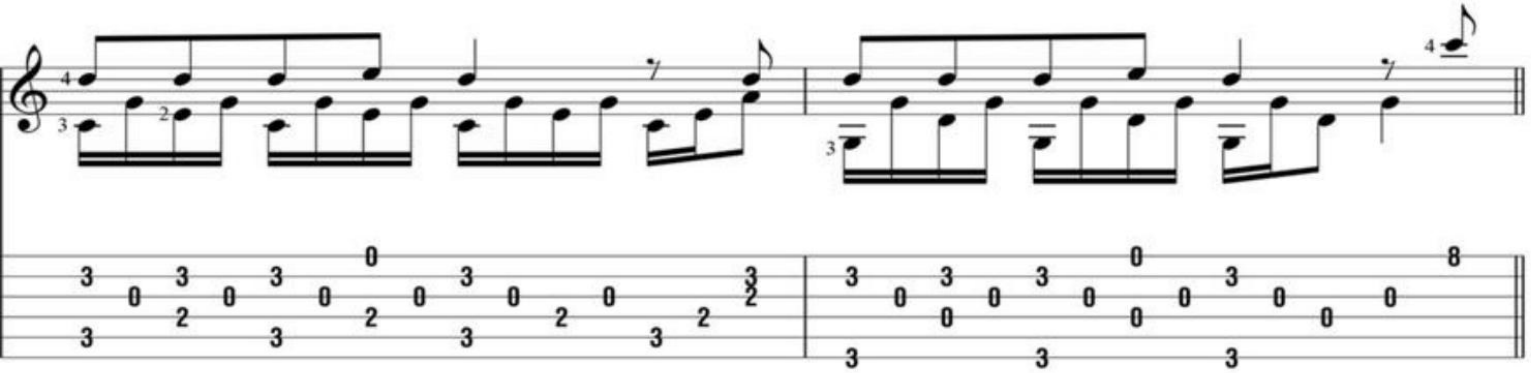

Coda

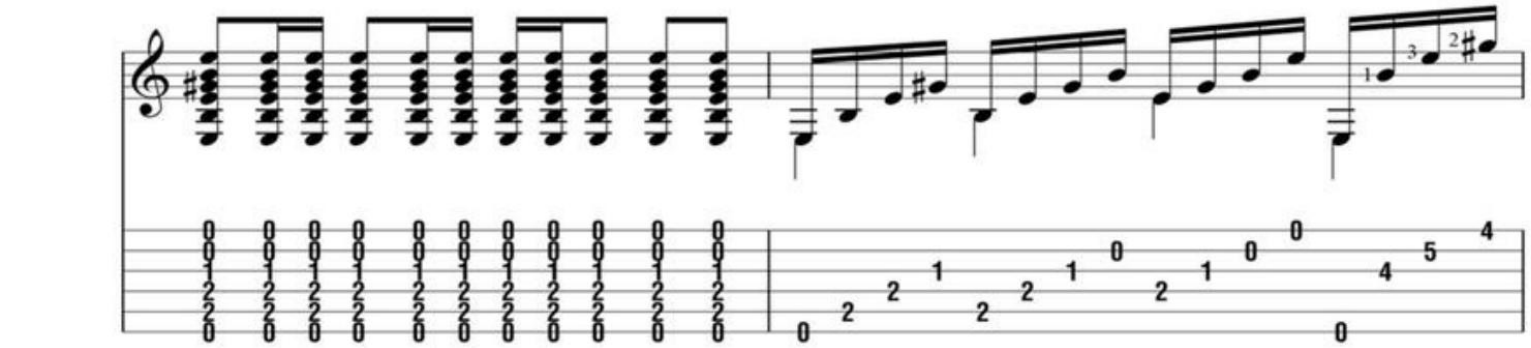

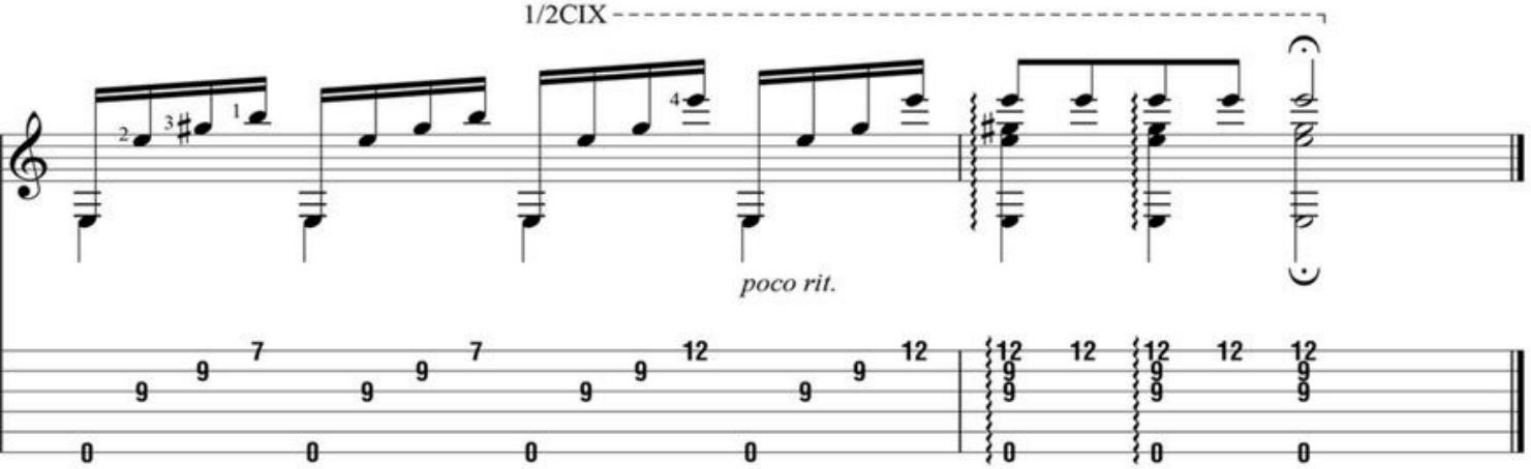

Tears In Heaven

Words and Music by Eric Clapton and Will Jennings

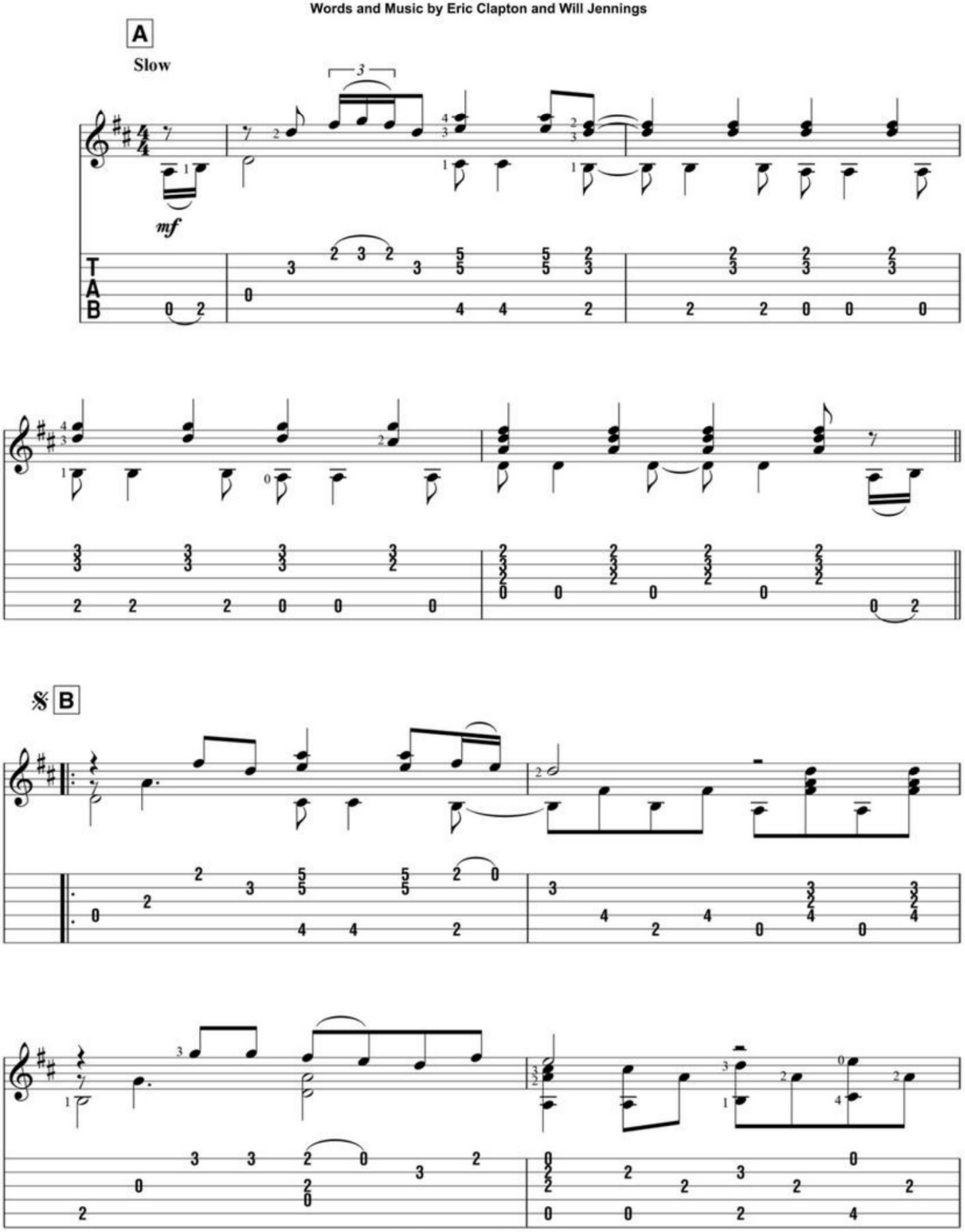

Copyright © 1992 by E.C. Music Ltd. and Blue Sky Rider Songs
This arrangement Copyright © 2015 by E.C. Music Ltd. and Blue Sky Rider Songs
All Rights for E.C. Music Ltd. Administered by Unichappell Music Inc.
All Rights for Blue Sky Rider Songs Administered by Irving Music, Inc.
International Copyright Secured All Rights Reserved

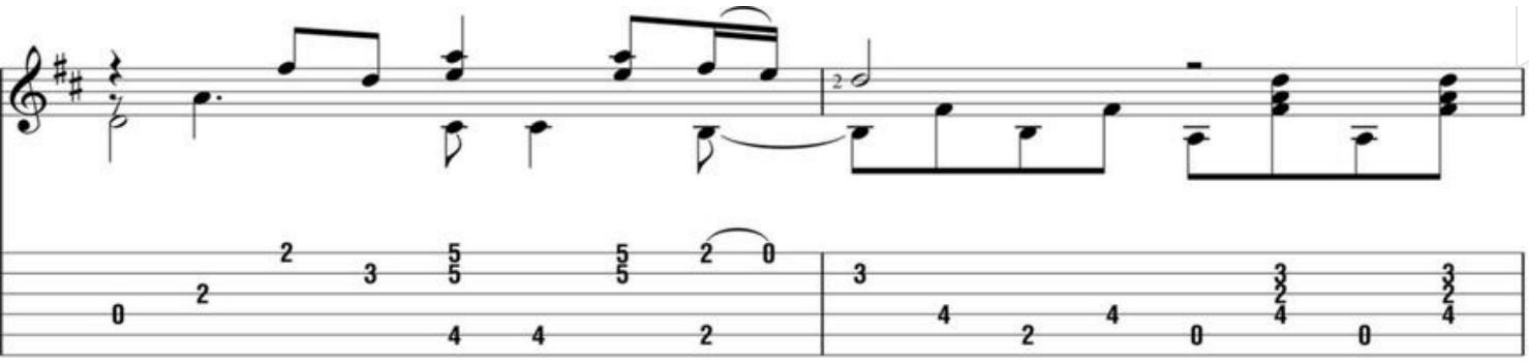

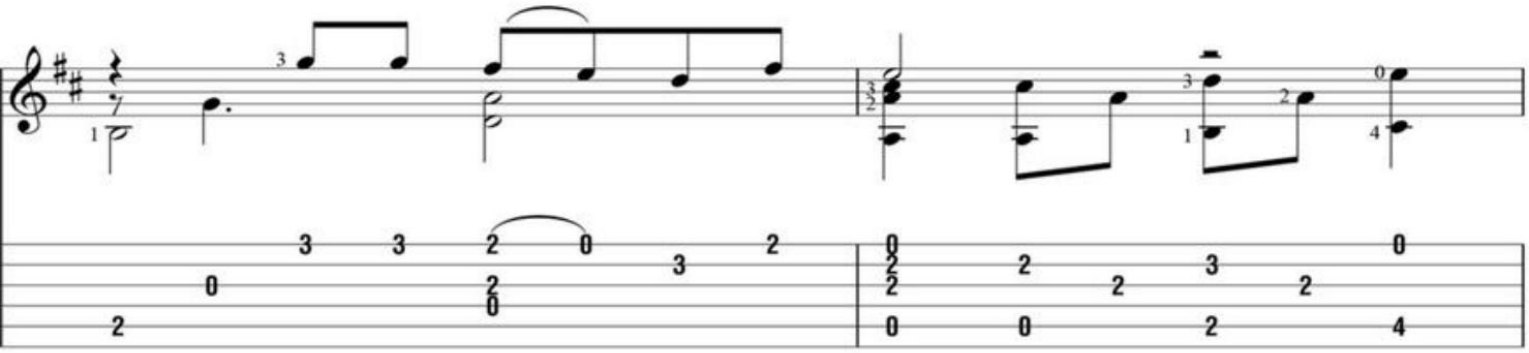

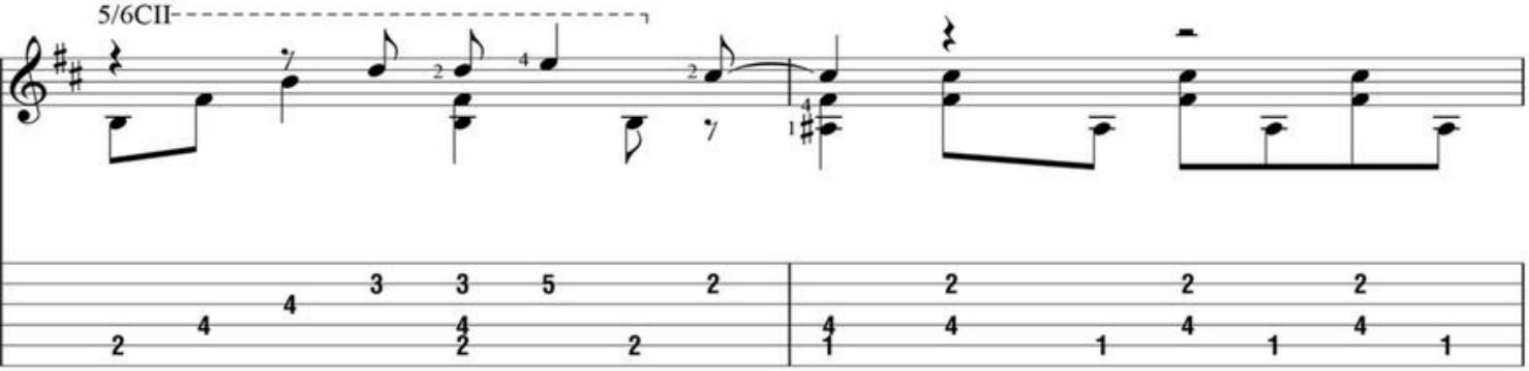
5/6CII

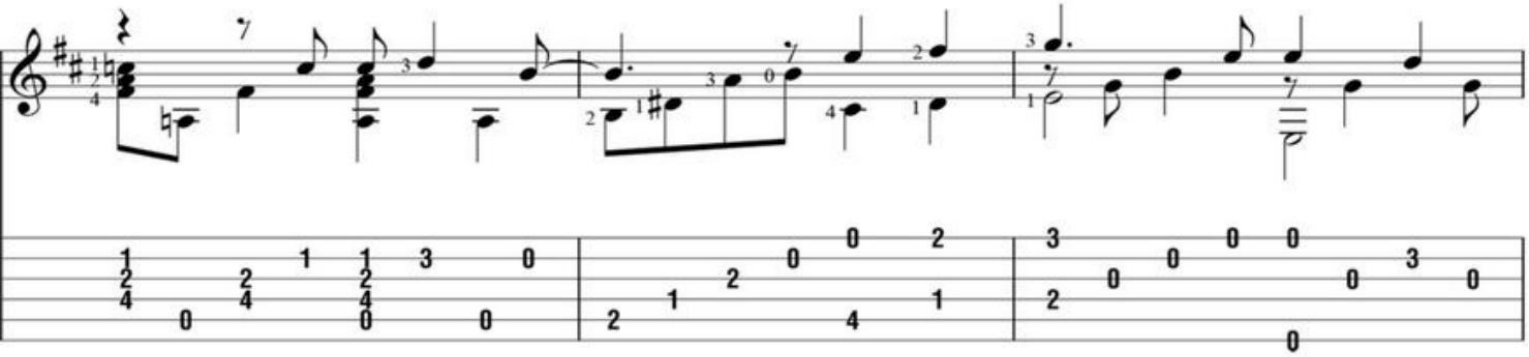

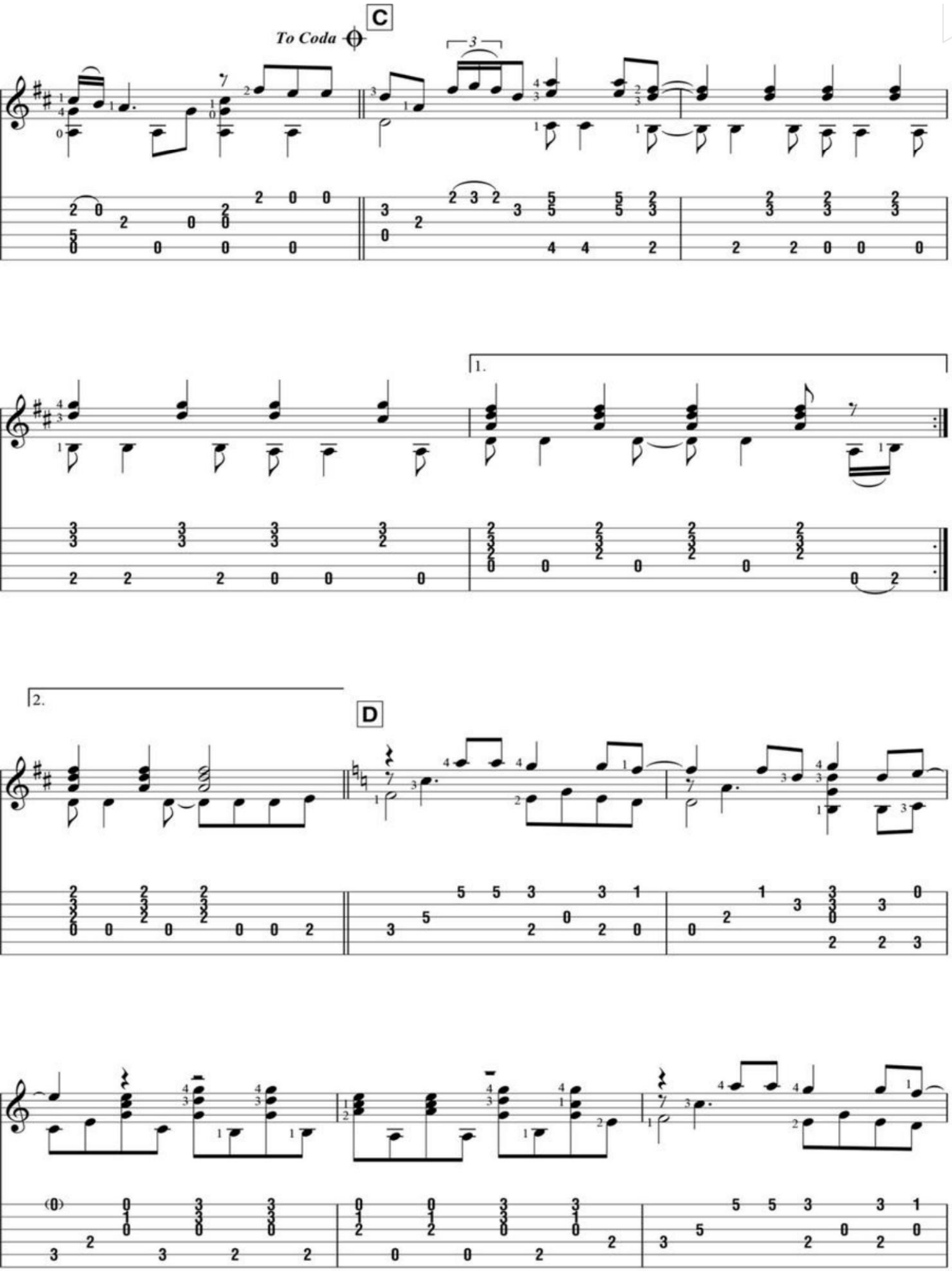
To Coda
C
1.
2.
D

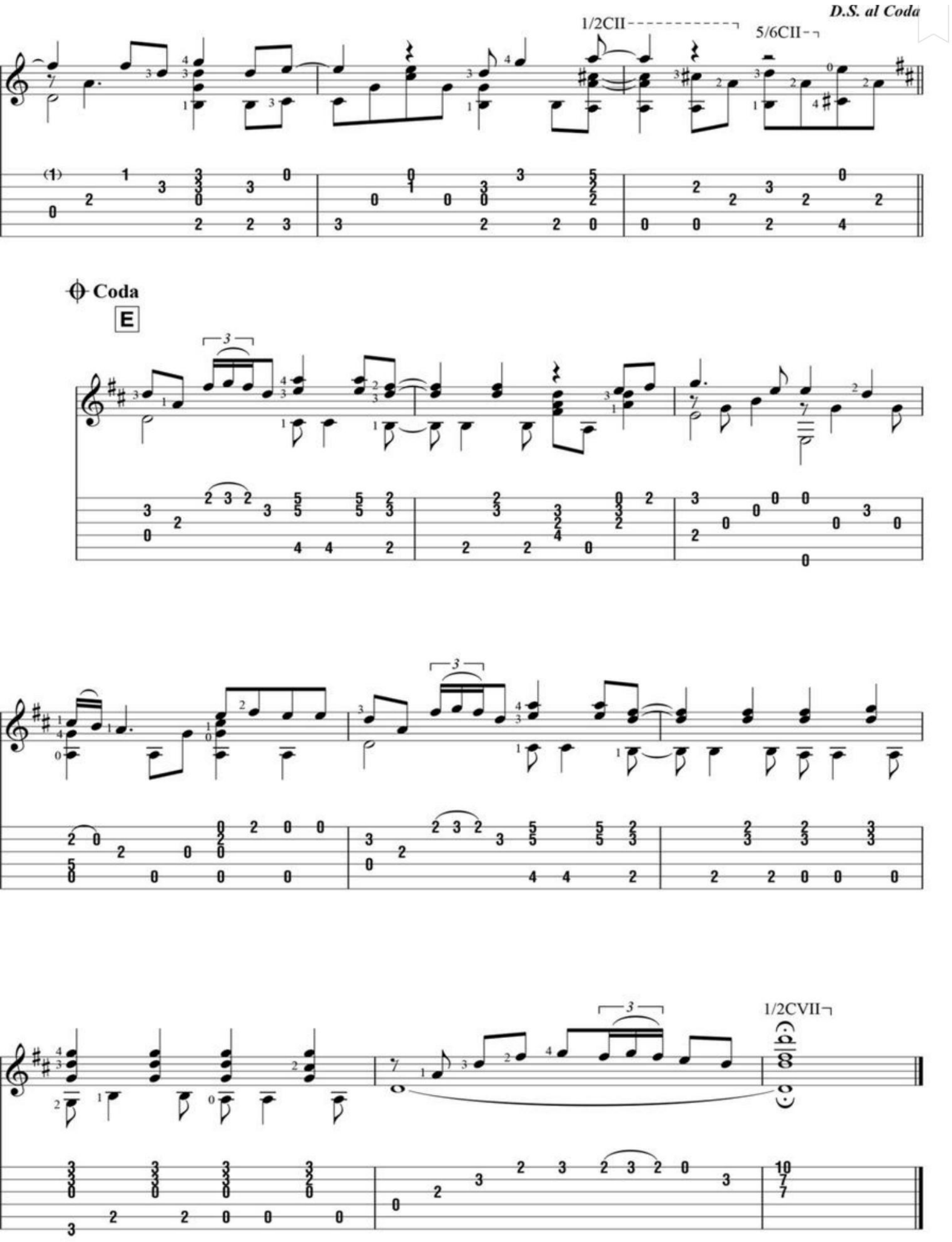
D.S. al Coda
1/2CII
5/6CII
Coda
E
1/2CVII

Time In A Bottle

Words and Music by Jim Croce

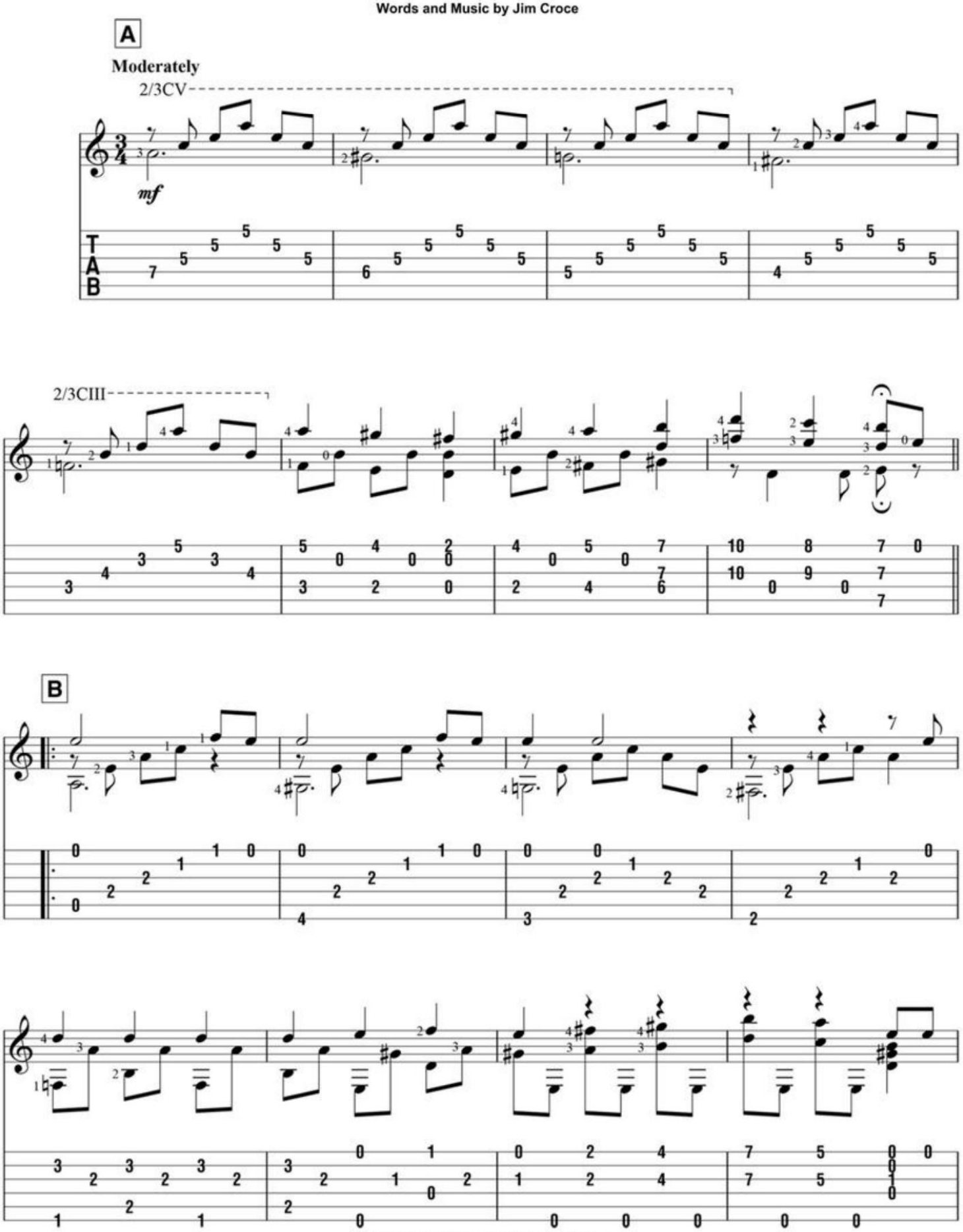

© 1971 (Renewed 1999) TIME IN A BOTTLE PUBLISHING and CROCE PUBLISHING
This arrangement © 2015 TIME IN A BOTTLE PUBLISHING and CROCE PUBLISHING
All Rights Controlled and Administered by EMI APRIL MUSIC INC.
All Rights Reserved International Copyright Secured Used by Permission

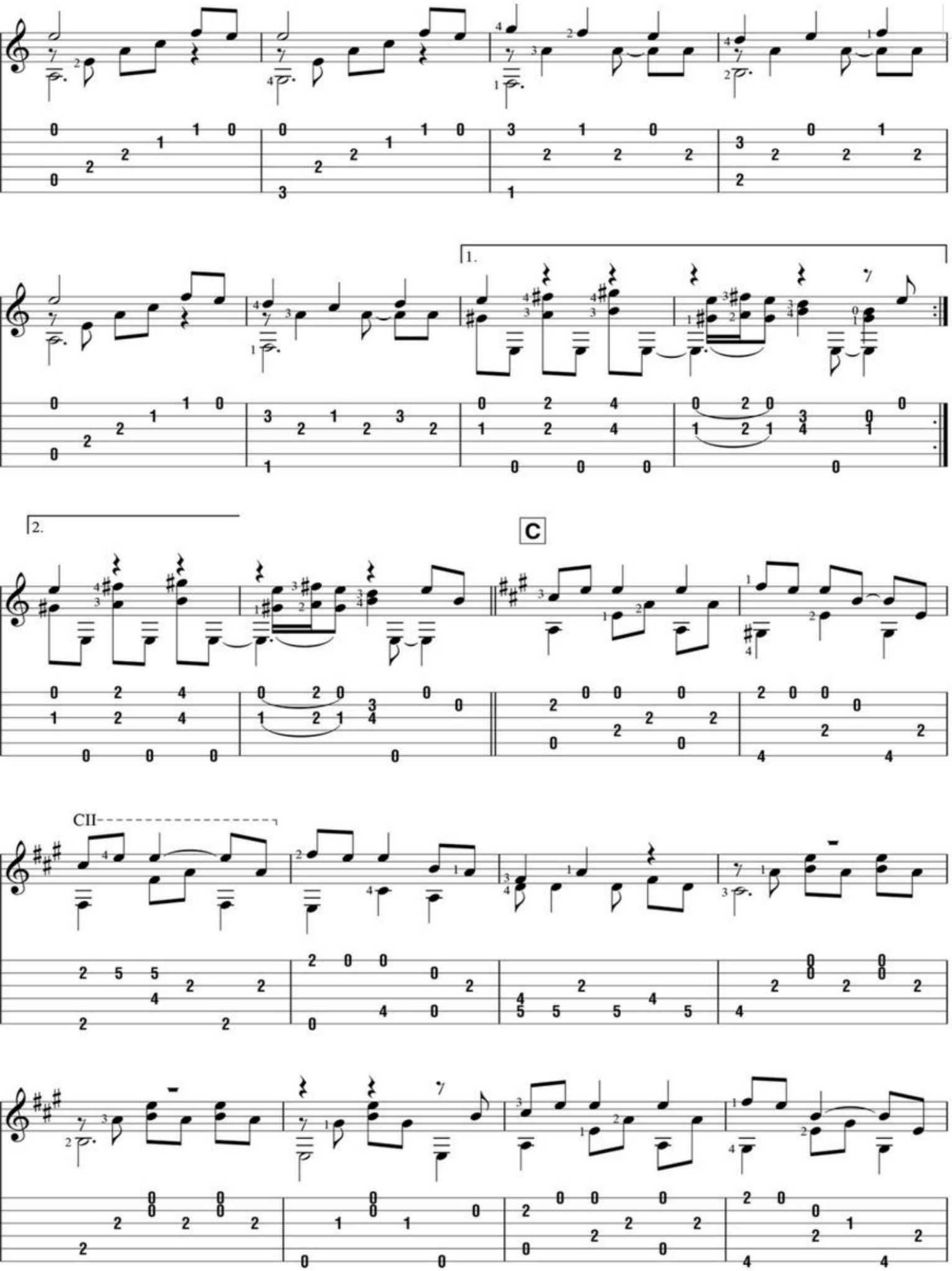
1.
2.
C
CII

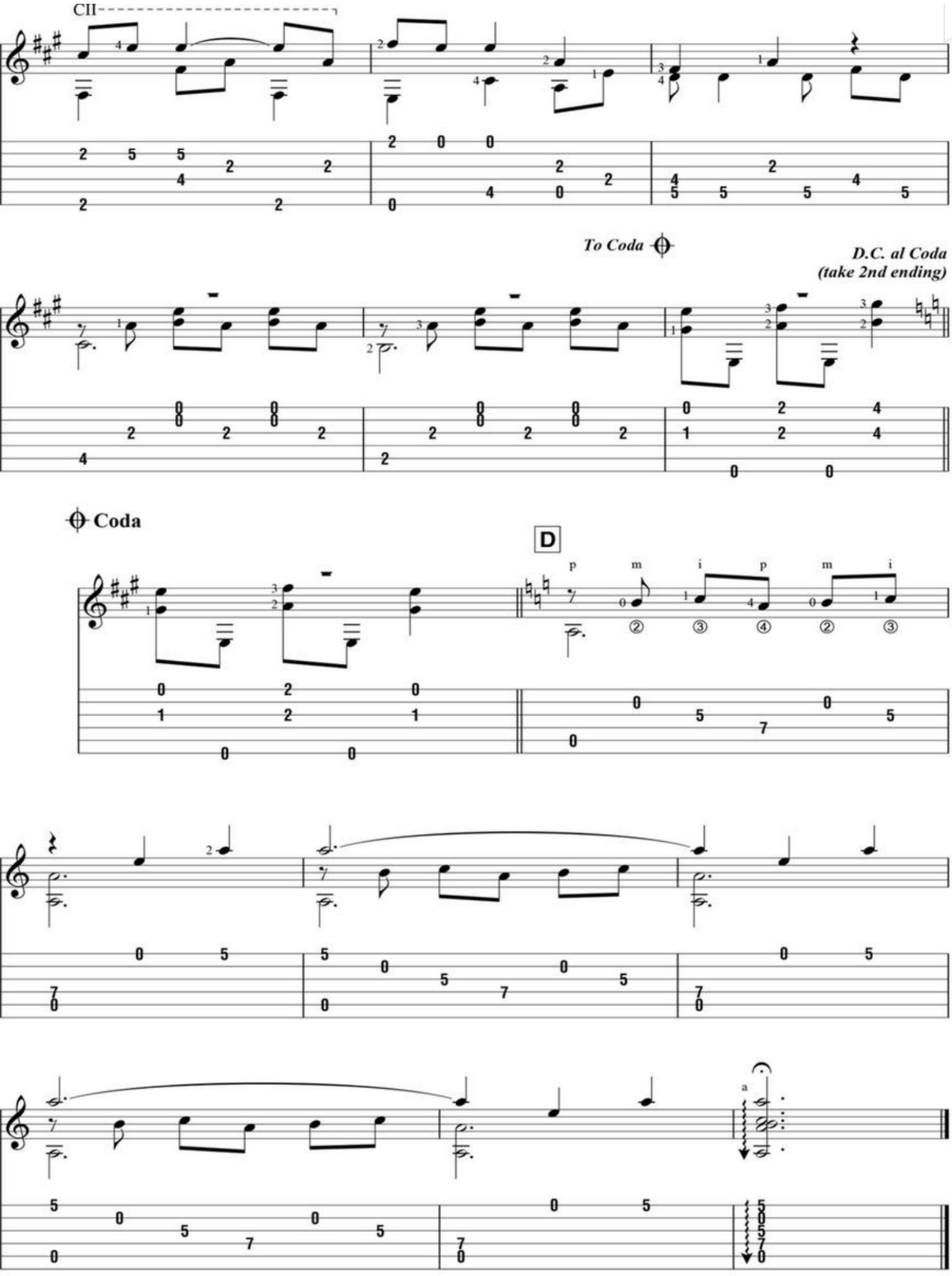
CII
To Coda
D.C. al Coda
(take 2nd ending)
Coda
D
p m i p m i
② ③ ④ ② ③
a

Wonderful Tonight

Words and Music by Eric Clapton

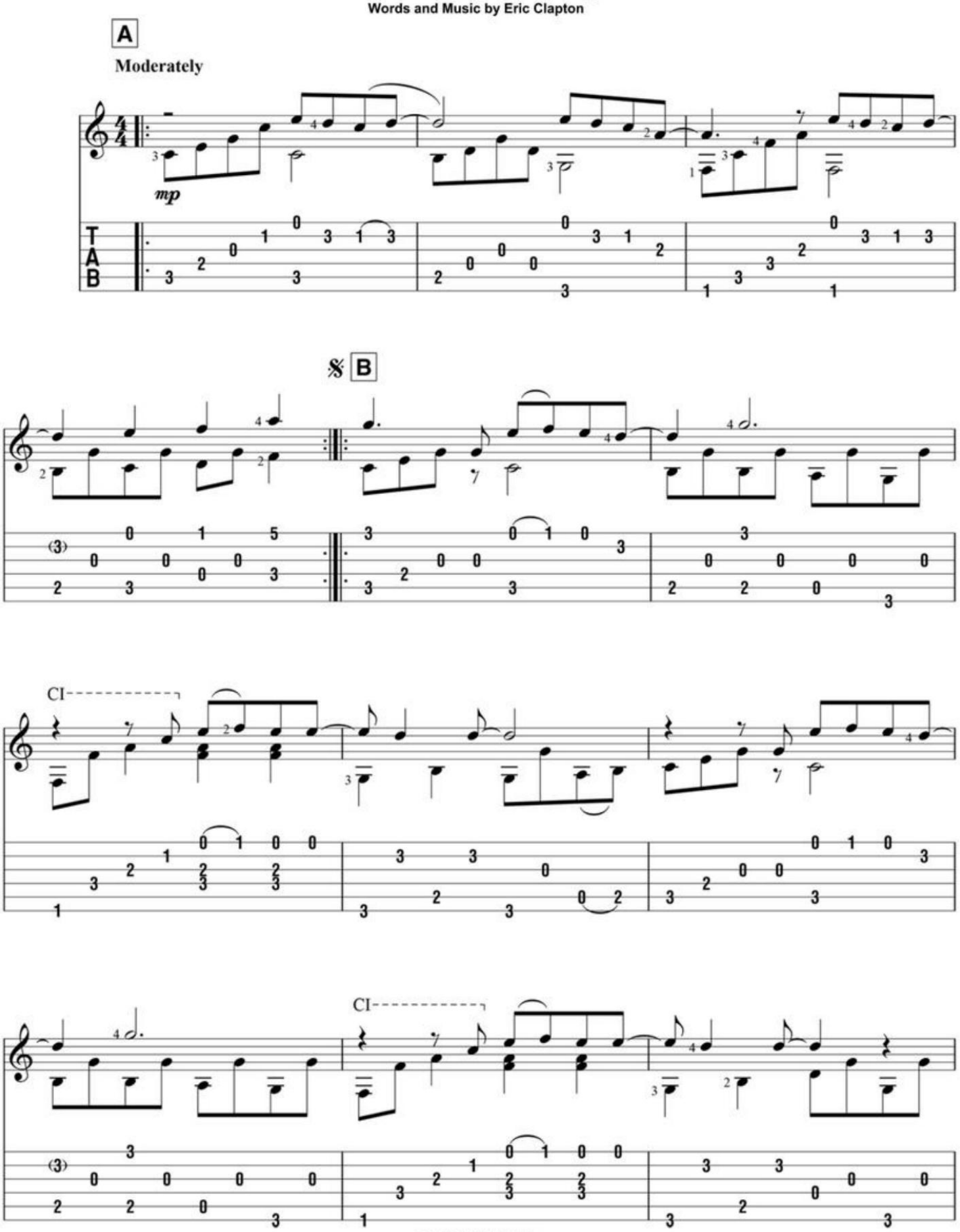

Copyright © 1977 by Eric Patrick Clapton
Copyright Renewed
This arrangement Copyright © 2015 by Eric Patrick Clapton
All Rights in the U.S. Administered by Unichappell Music Inc.
International Copyright Secured All Rights Reserved

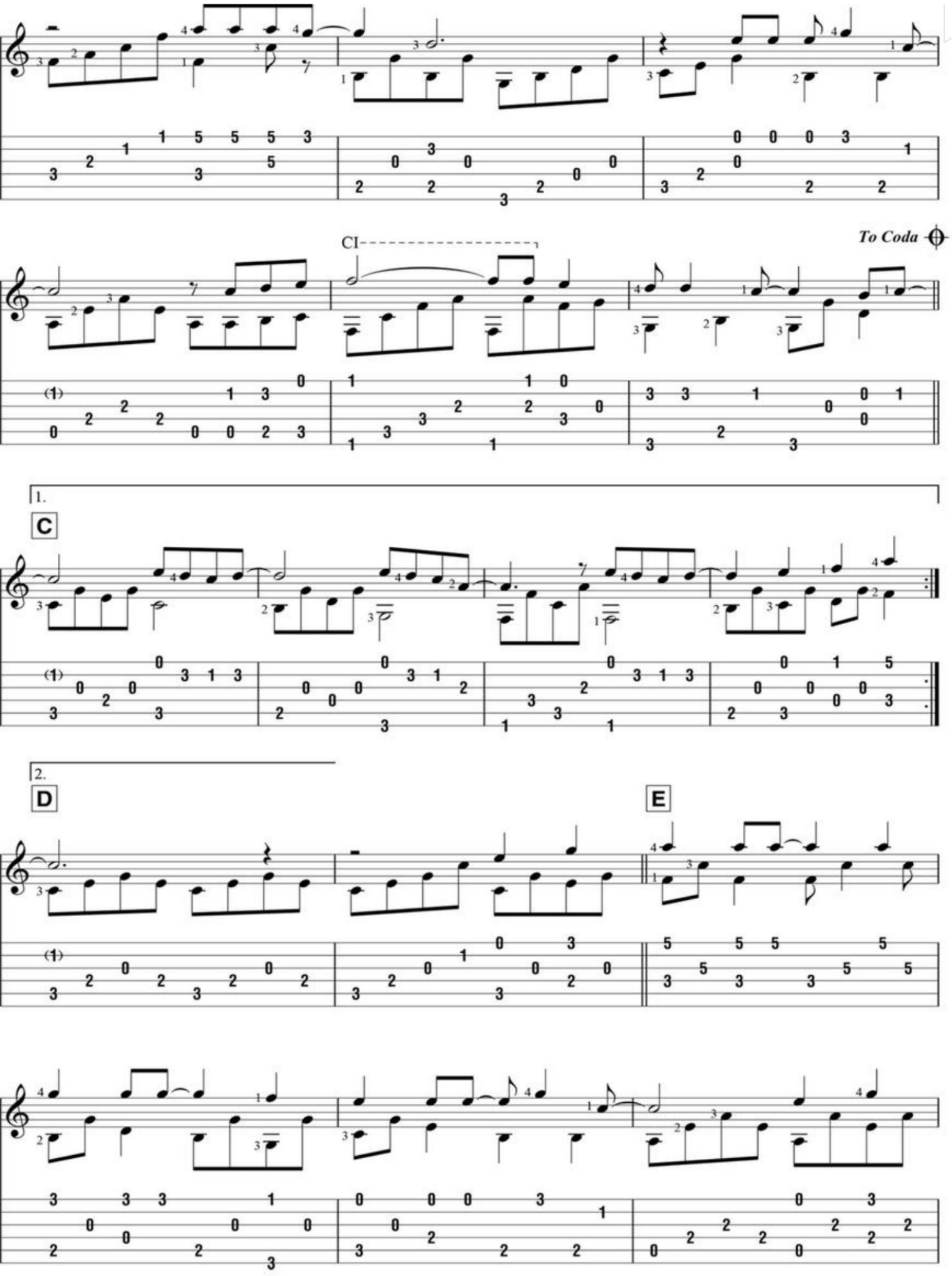
CI
To Coda
1.
C
2.
D
E

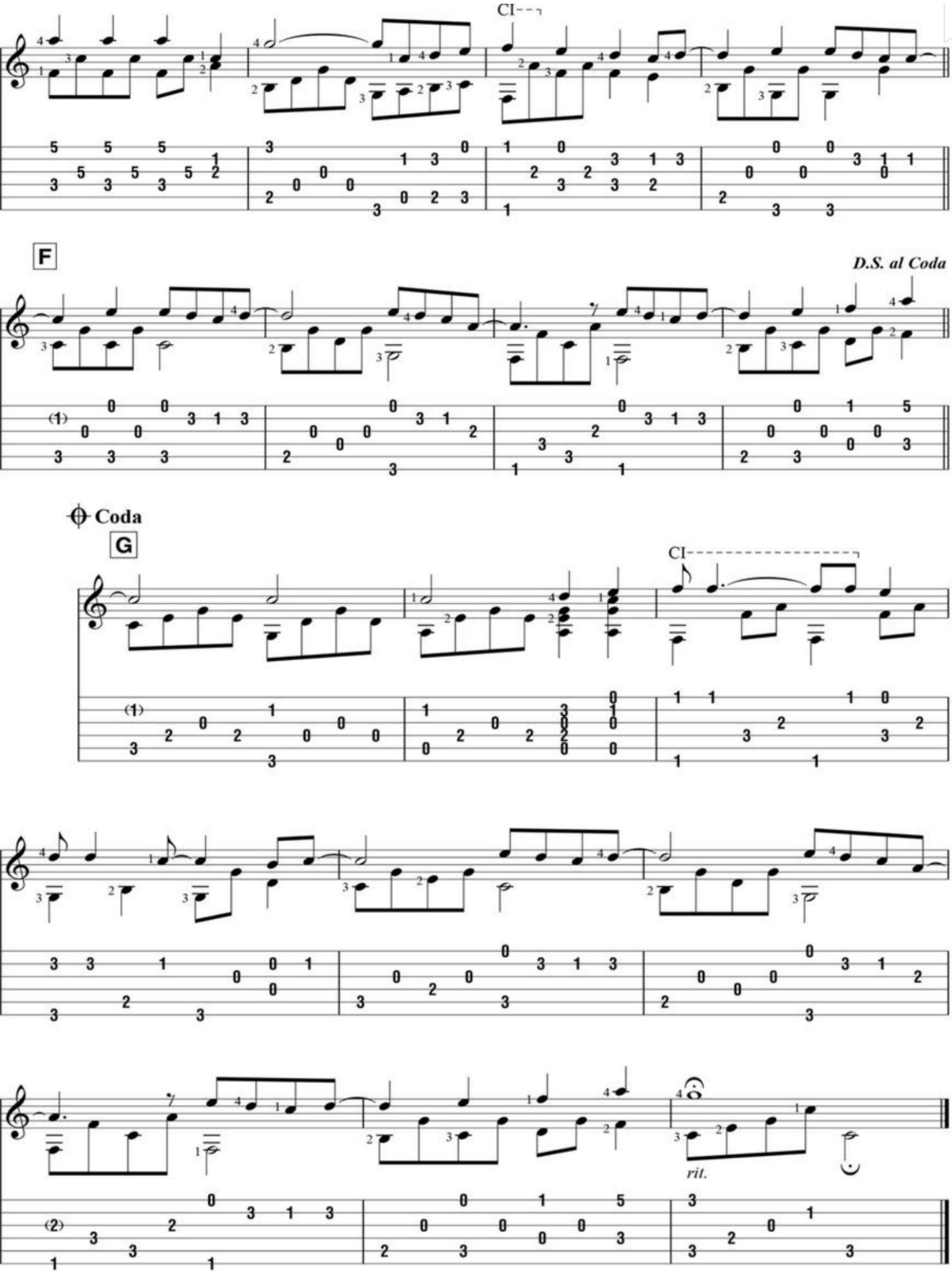
CI
F
D.S. al Coda
Coda
G
CI
rit.

Turn! Turn! Turn!

(To Everything There Is A Season)

Words from the Book of Ecclesiastes
Adaptation and Music by Pete Seeger

Tuning:
(low to high) D-A-D-G-B-E

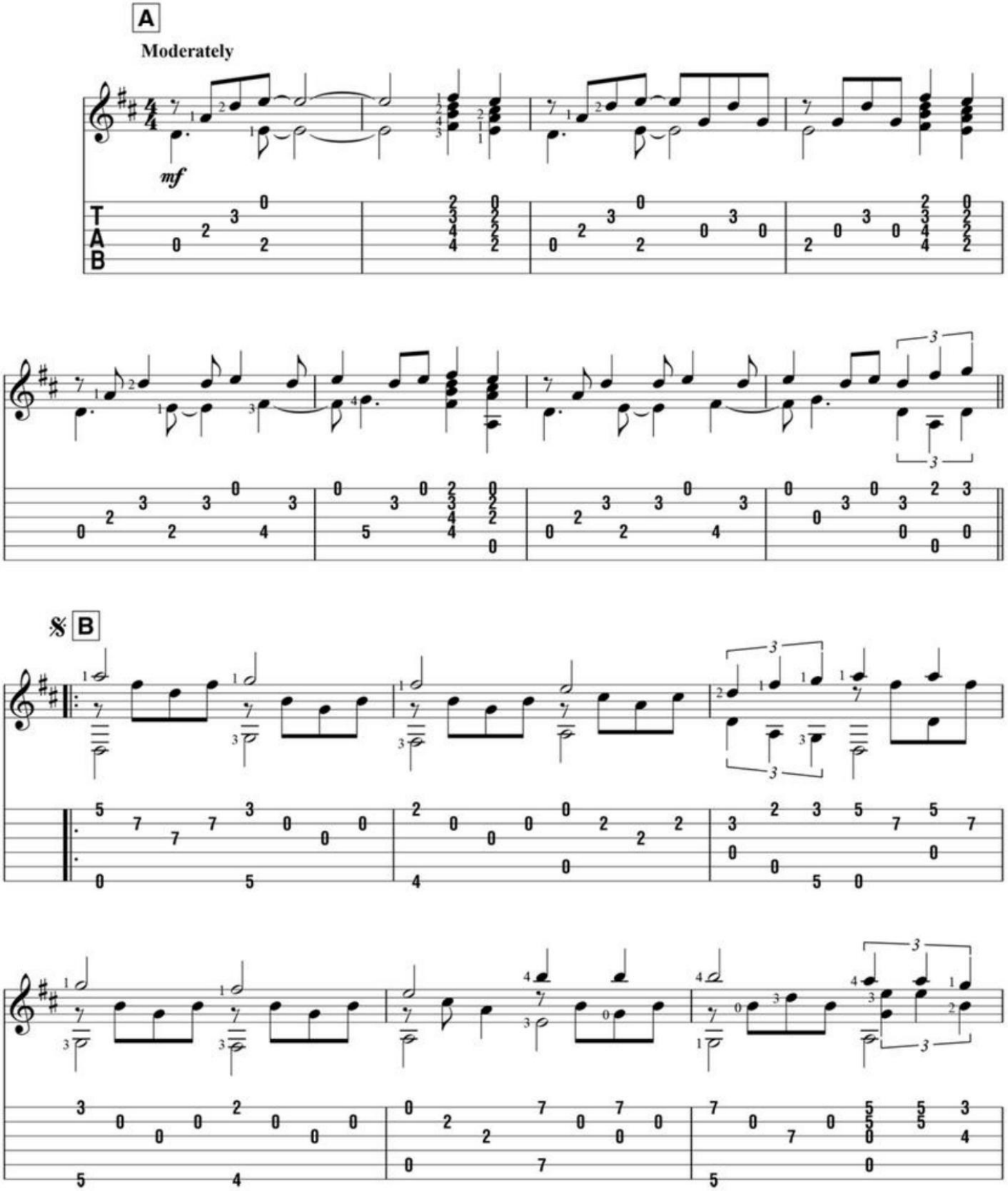

TRO - © Copyright 1962 (Renewed) Melody Trails, Inc., New York, NY
This arrangement TRO - © Copyright 2015 Melody Trails, Inc., New York, NY
International Copyright Secured
All Rights Reserved Including Public Performance For Profit
Used by Permission

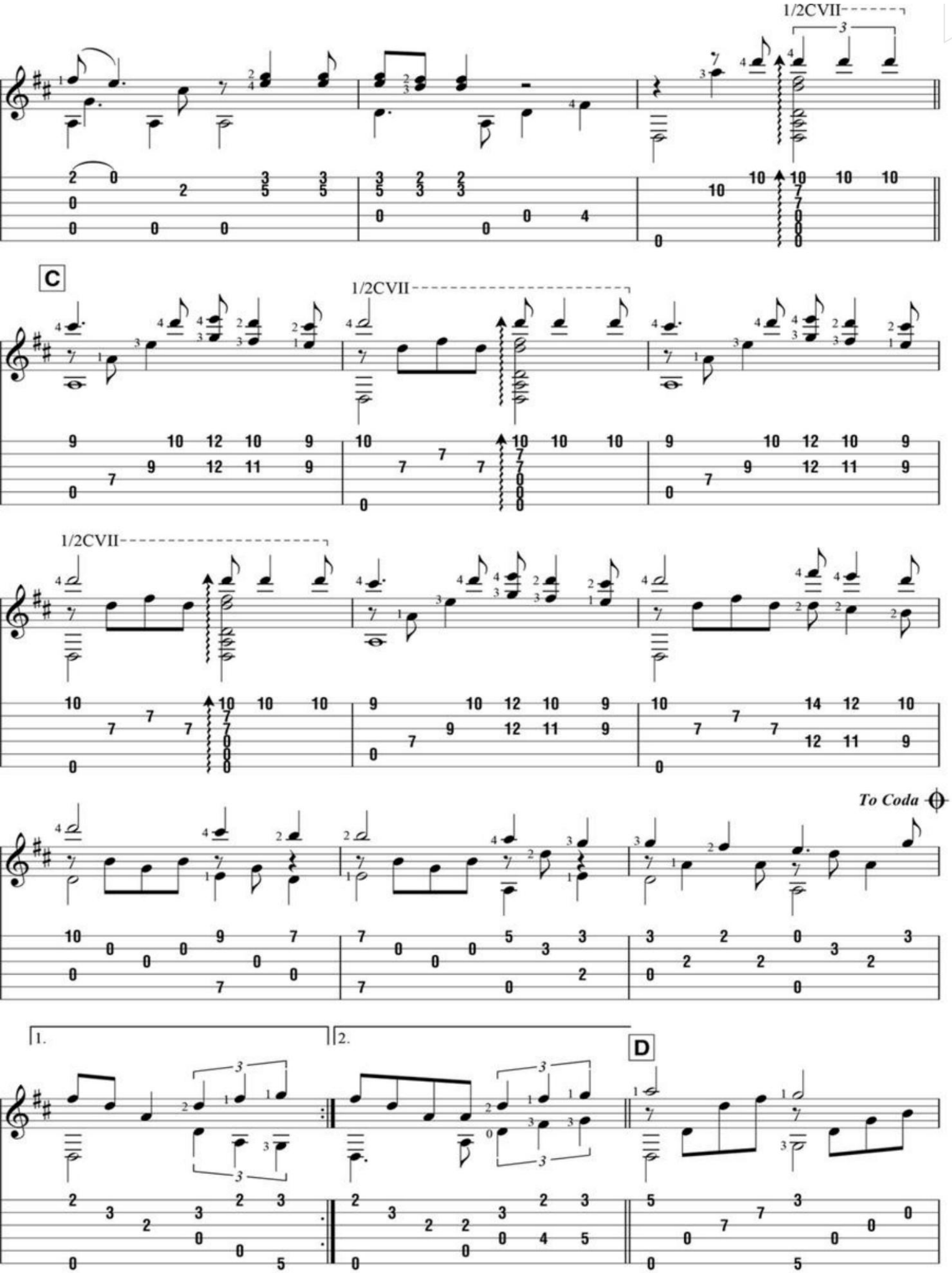
1/2CVII
C
1/2CVII
1/2CVII
To Coda
1.
2.
D

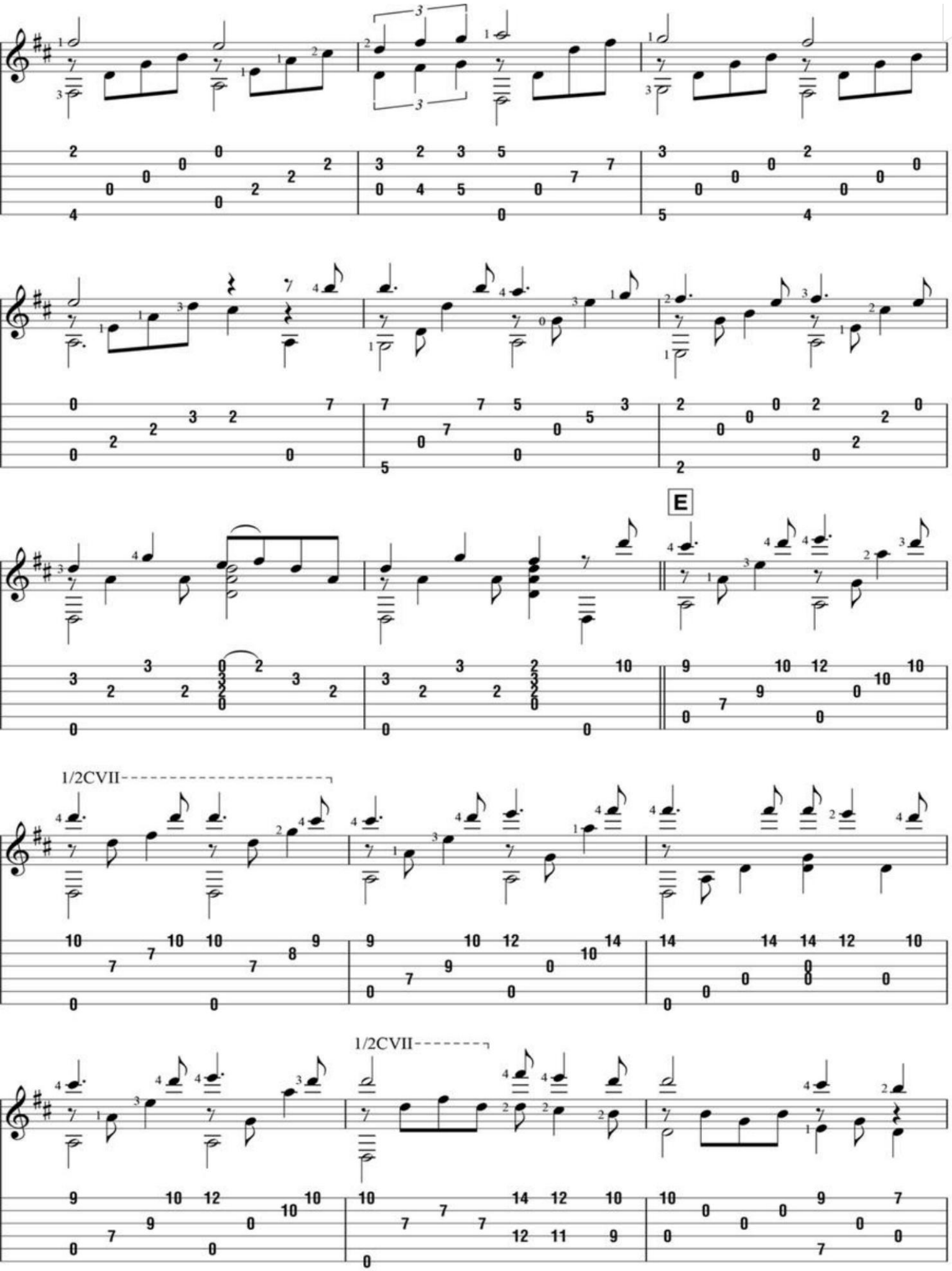
E
1/2CVII
1/2CVII

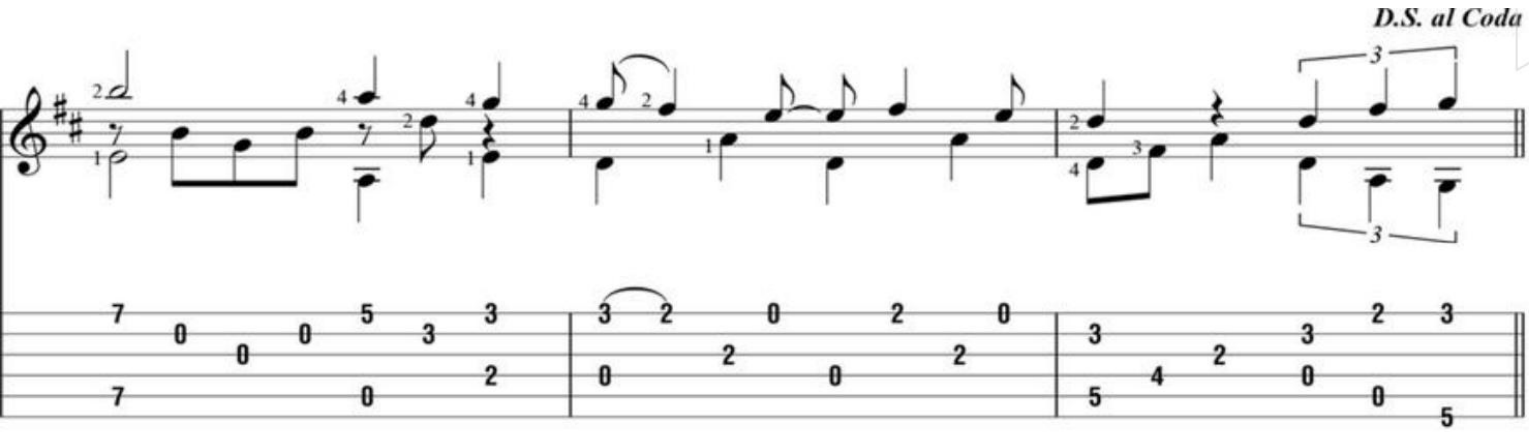
D.S. al Coda

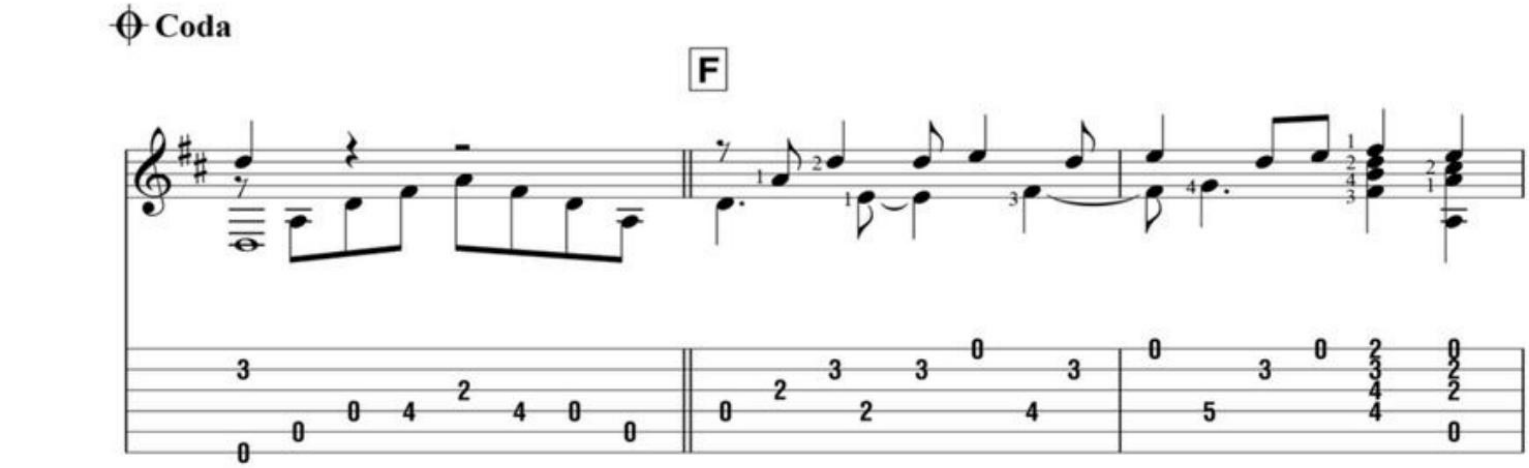
Coda
F

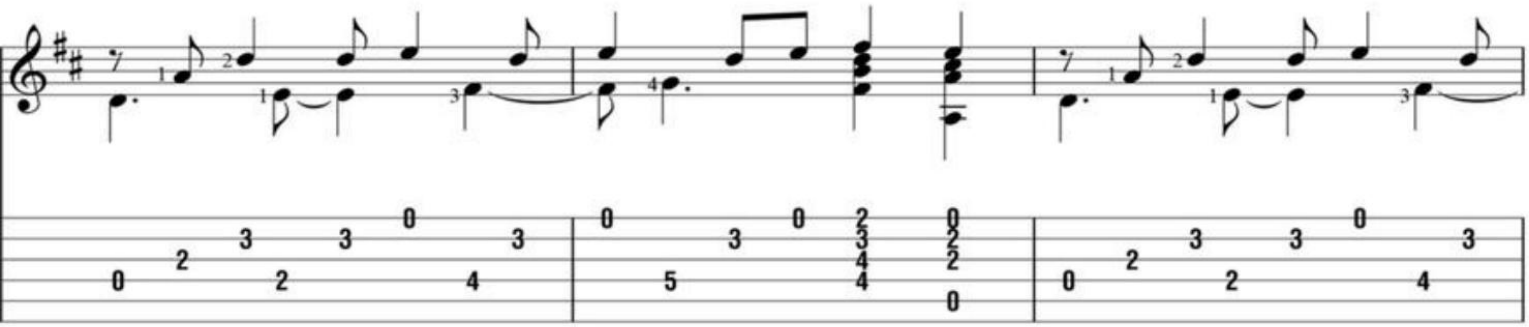

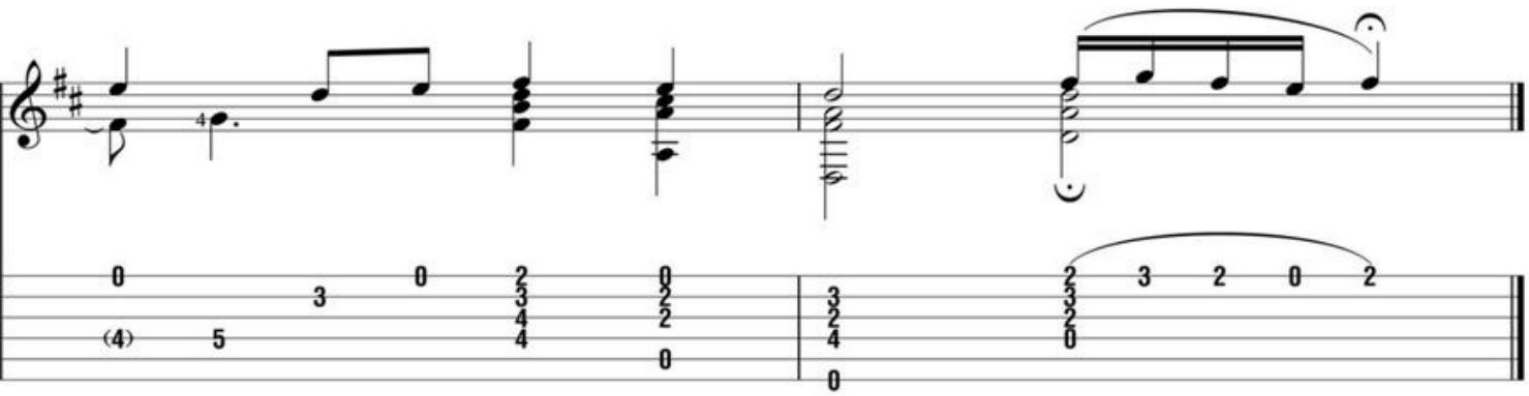

A Whiter Shade Of Pale

Words and Music by Keith Reid, Gary Brooker and Matthew Fisher

Tuning:
(low to high) D-A-D-G-B-E

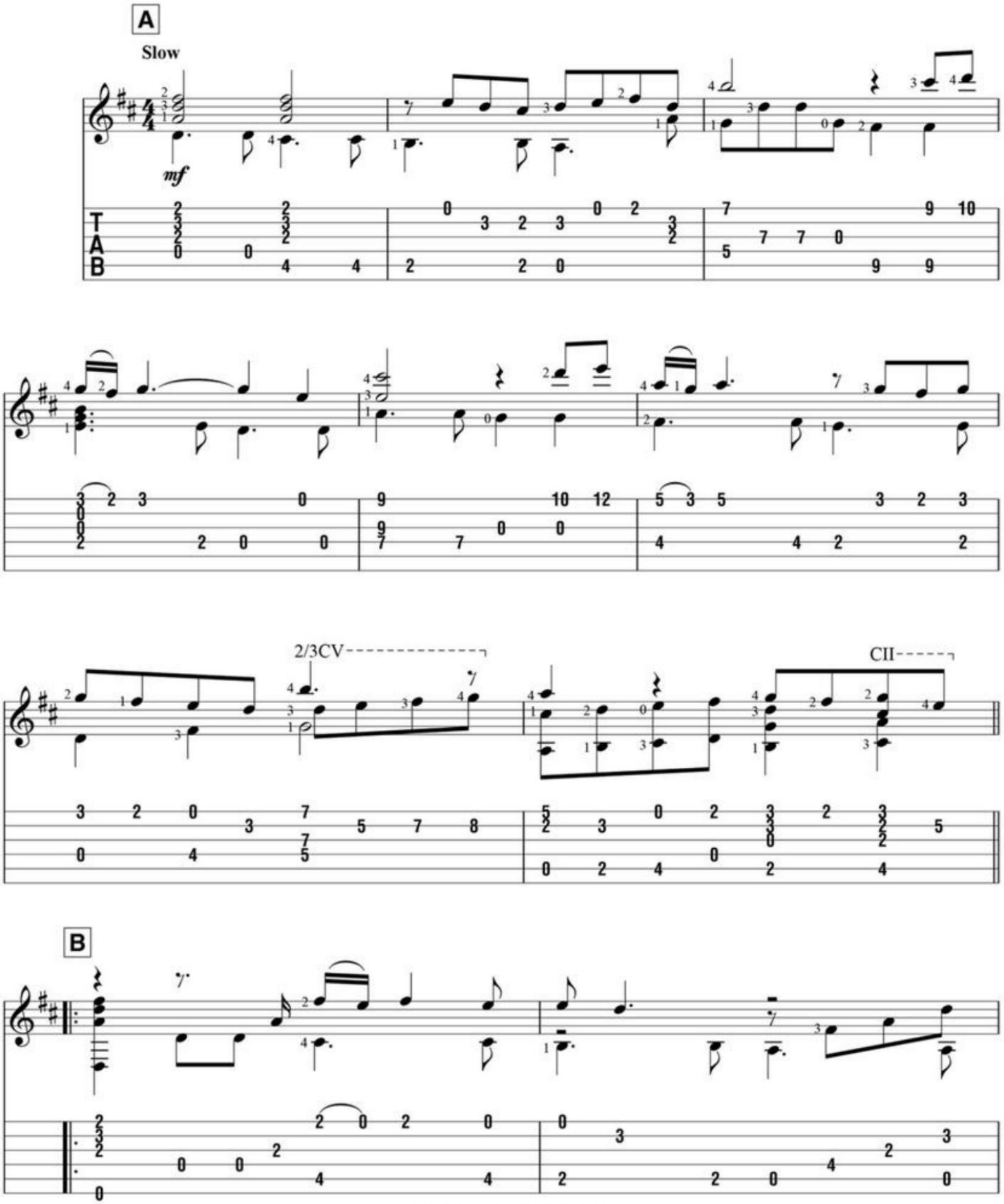

© Copyright 1967 (Renewed) Onward Music Ltd., London, England
This arrangement © Copyright 2015 Onward Music Ltd., London, England
TRO - Essex Music, Inc., New York, controls all publication rights for the U.S.A. and Canada
International Copyright Secured
All Rights Reserved Including Public Performance For Profit
Used by Permission

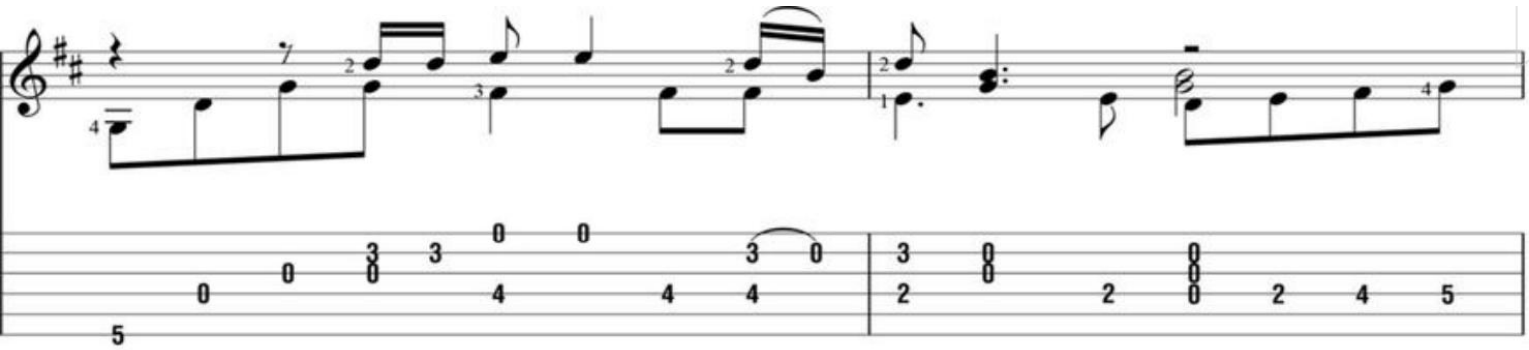

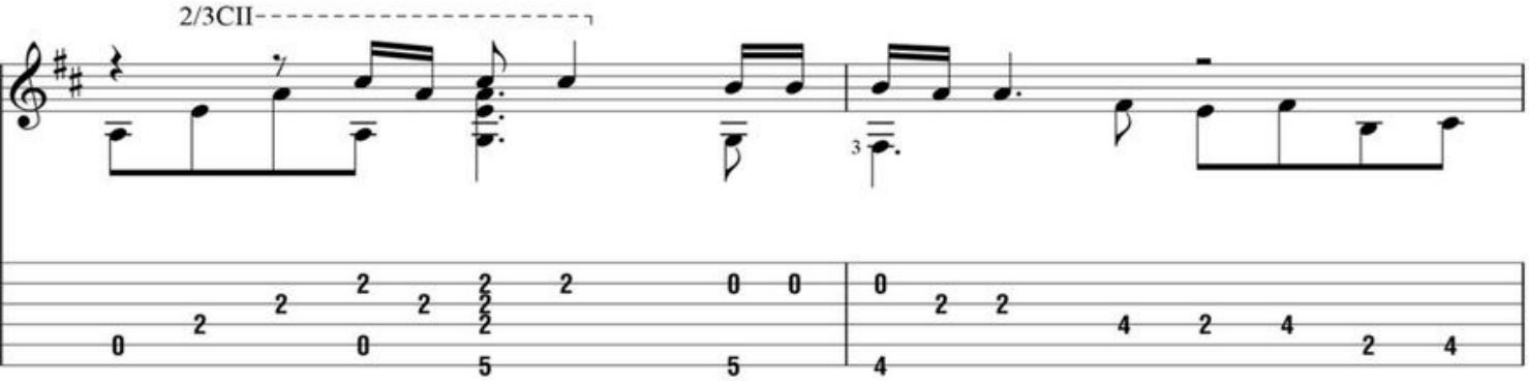
2/3CII

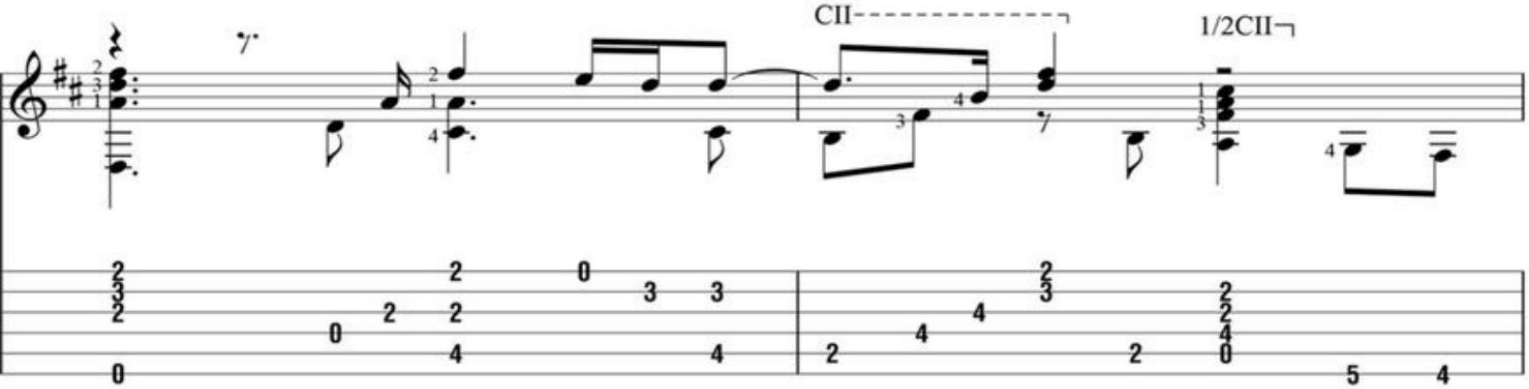
CII
1/2CII

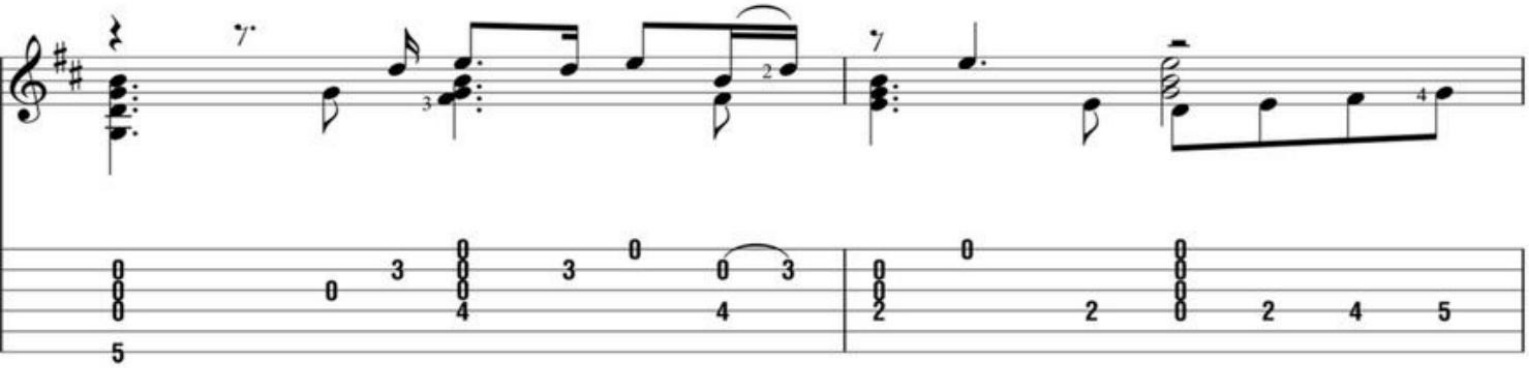

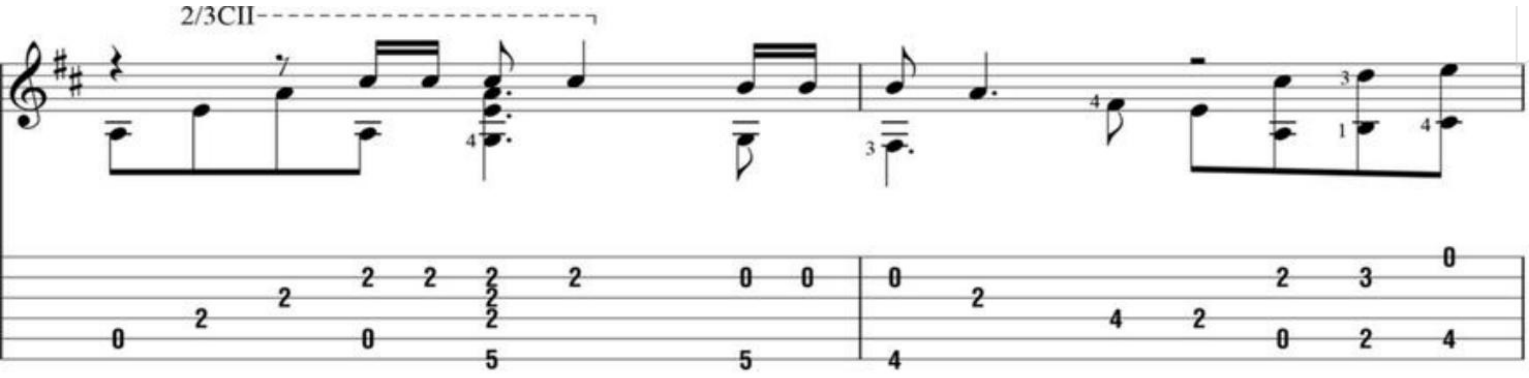
2/3CII

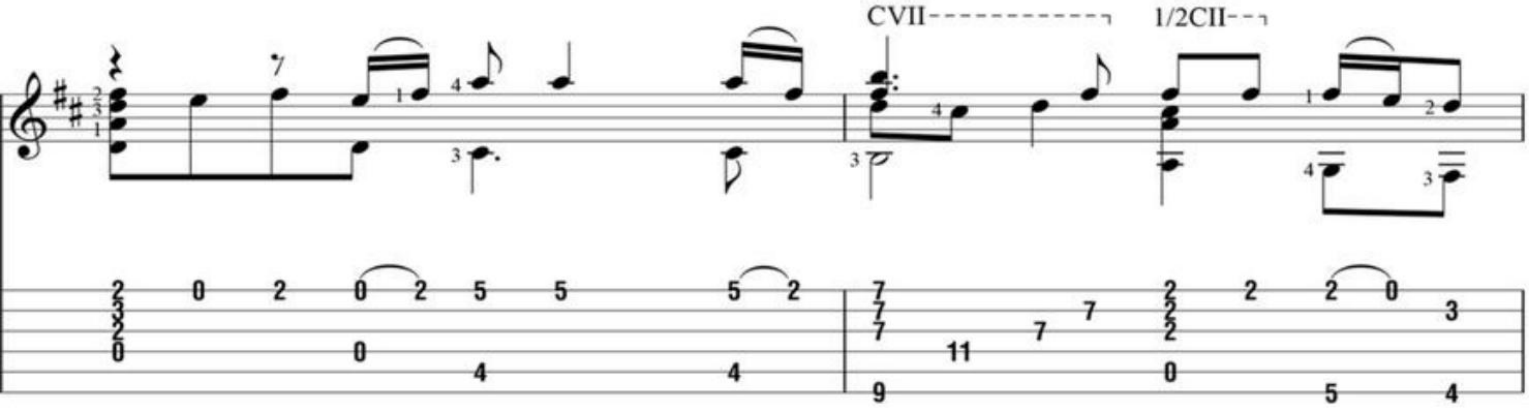
CVII
1/2CII

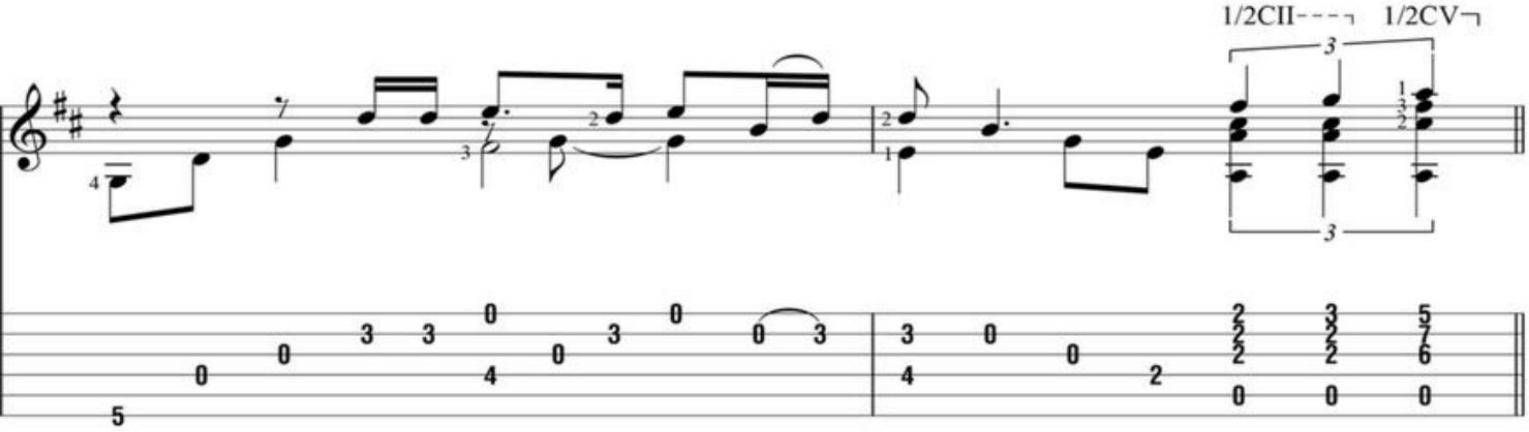
1/2CII
1/2CV

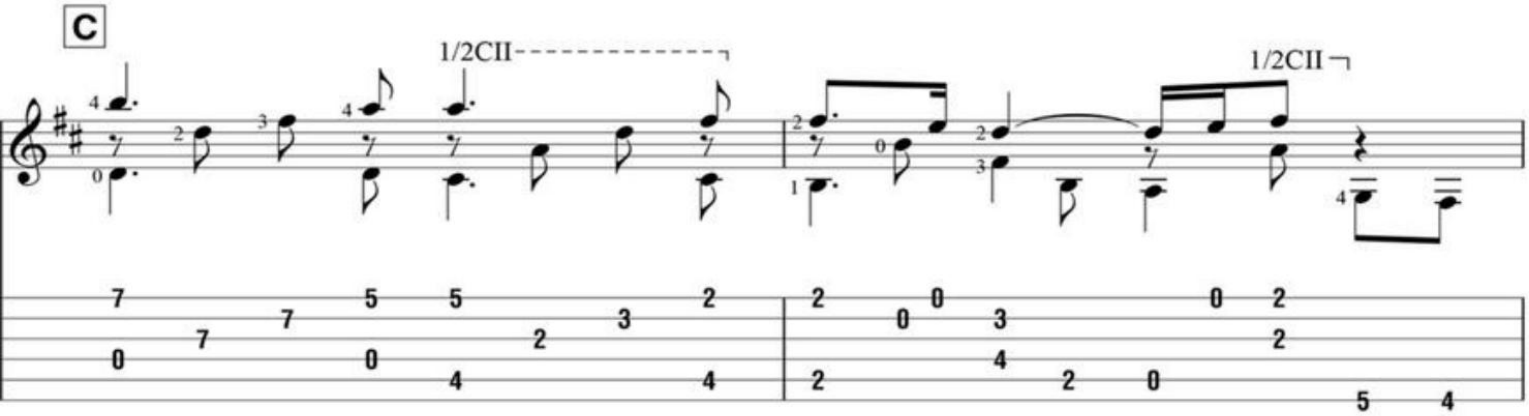
C
1/2CII
1/2CII

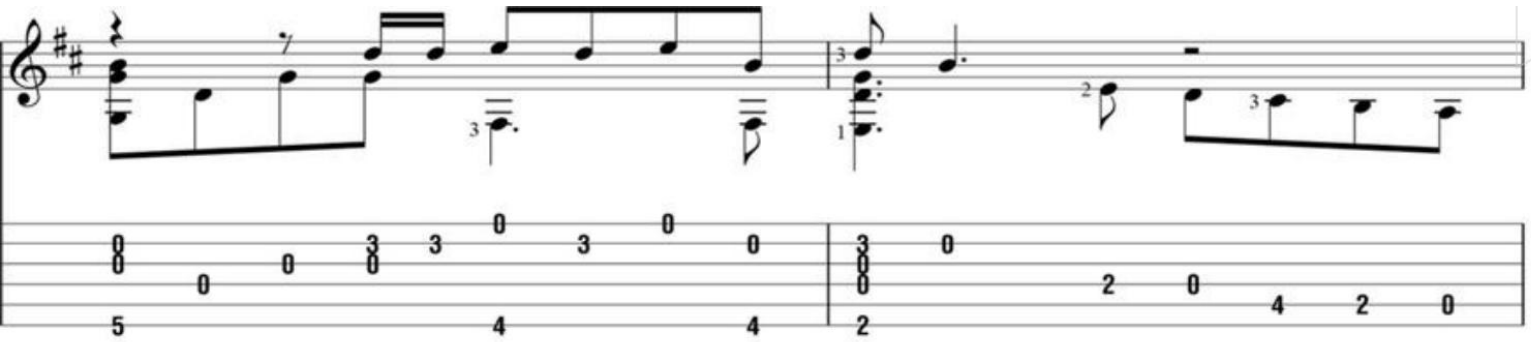

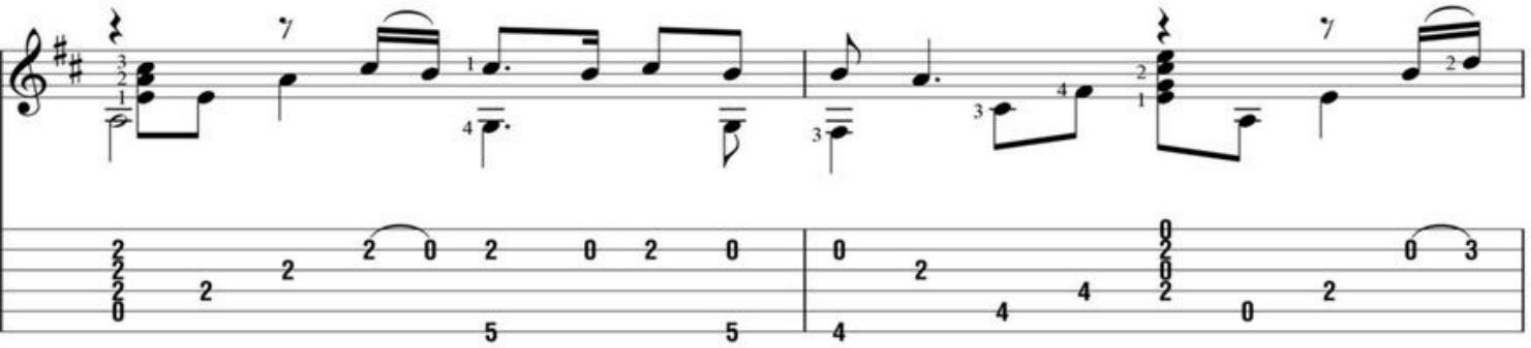

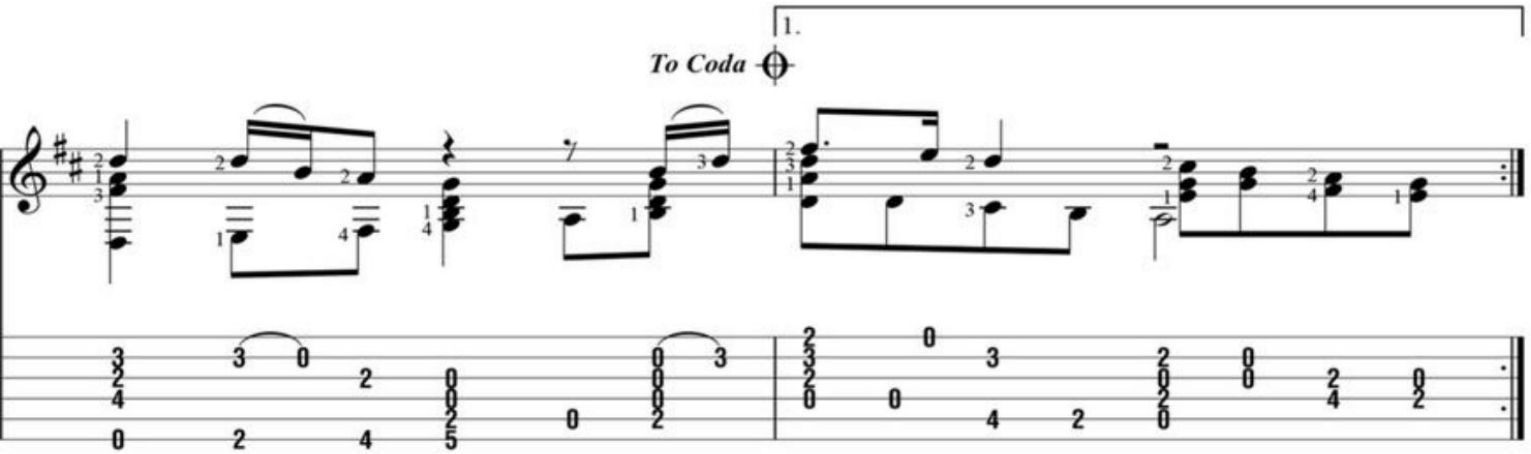
1.
To Coda

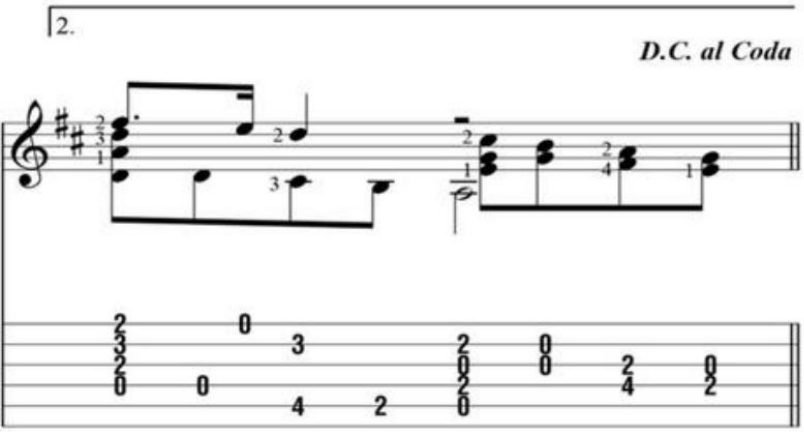
2.
D.C. al Coda

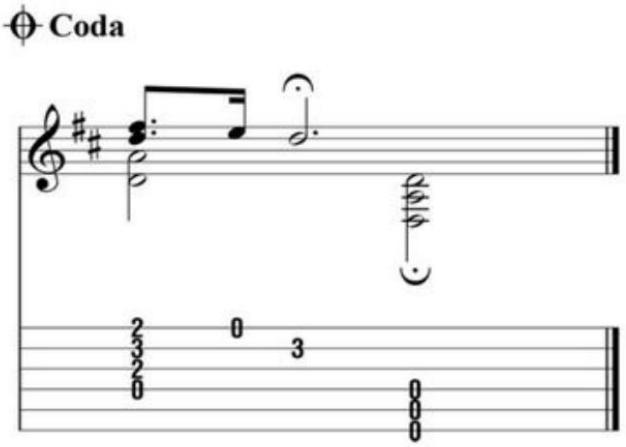
Coda

You've Got A Friend

Words and Music by Carole King

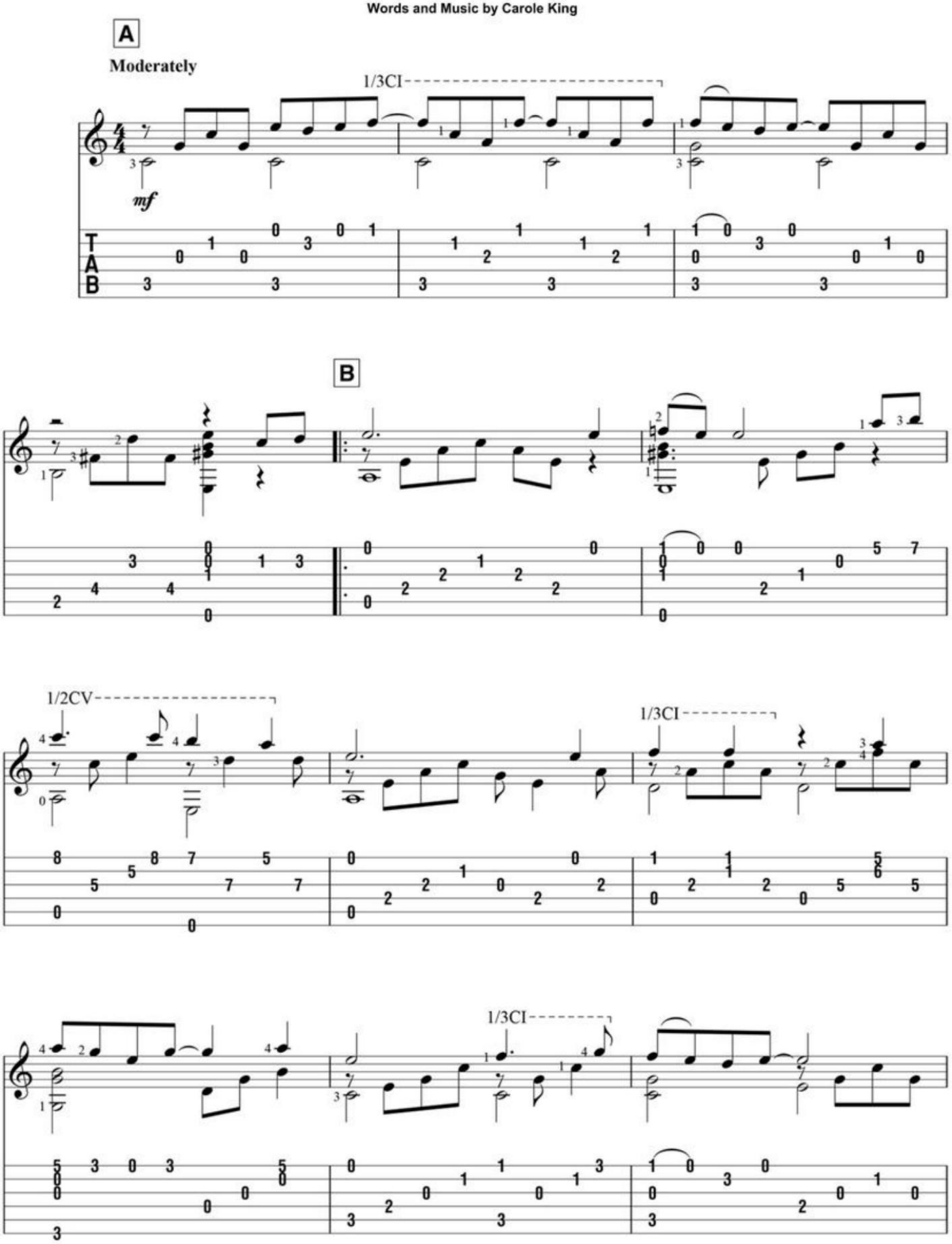

© 1971 (Renewed 1999) COLGEMS-EMI MUSIC INC.
This arrangement © 2015 COLGEMS-EMI MUSIC INC.
All Rights Reserved International Copyright Secured Used by Permission

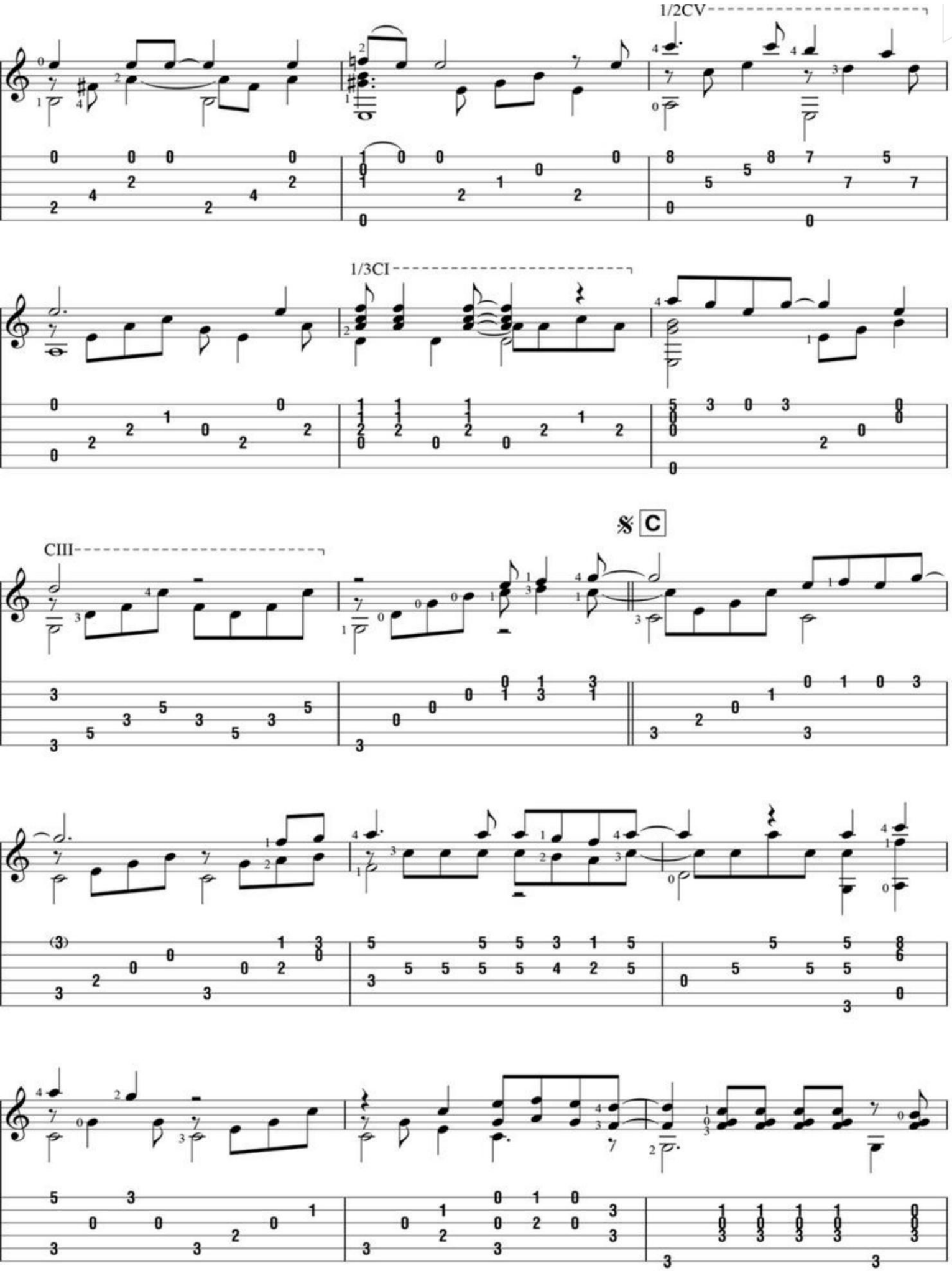
1/2CV
1/3CI
CIII
C
(3)

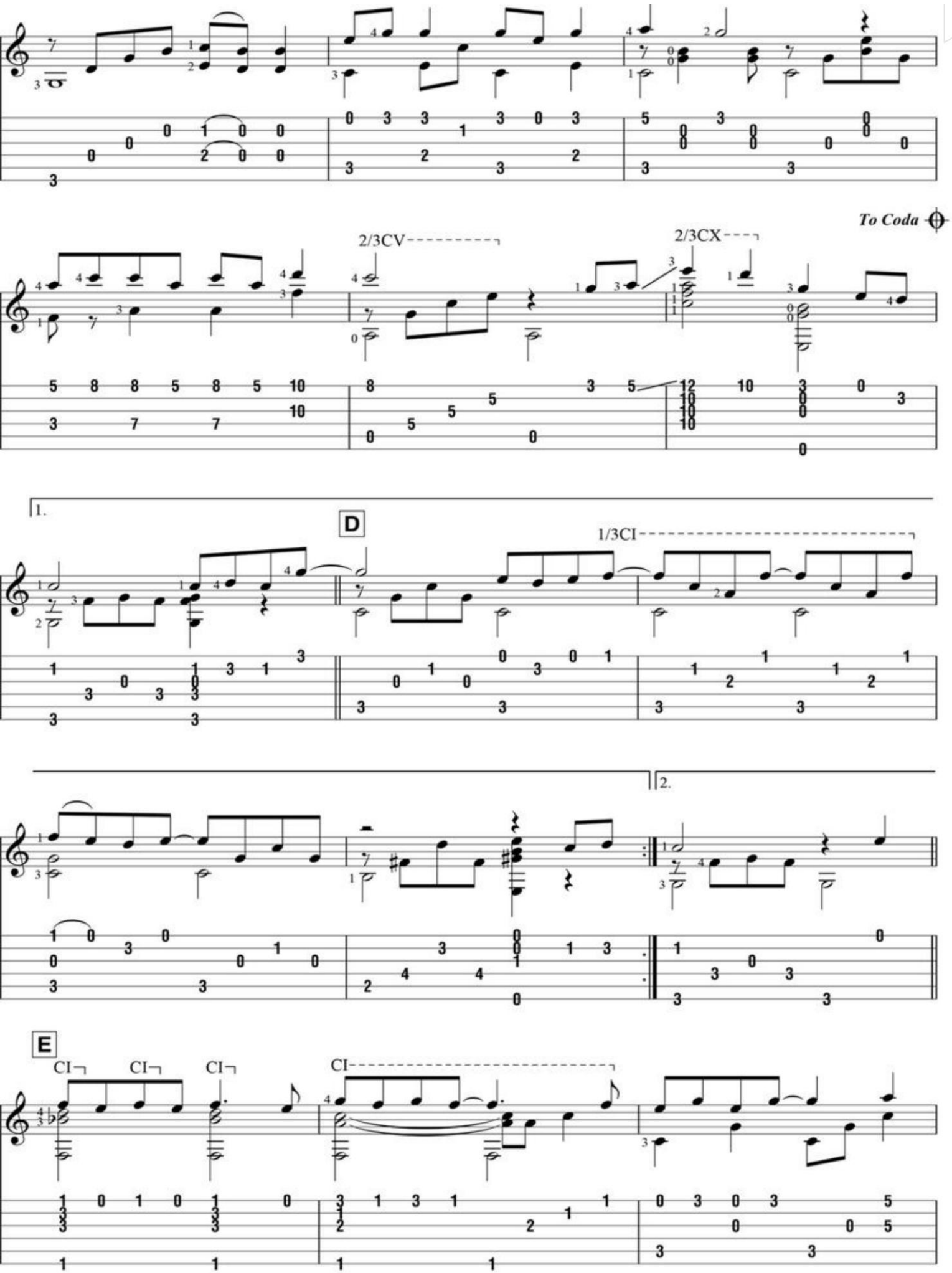
To Coda
2/3CV
2/3CX
1.
D
1/3CI
2.
E
CI
CI
CI
CI

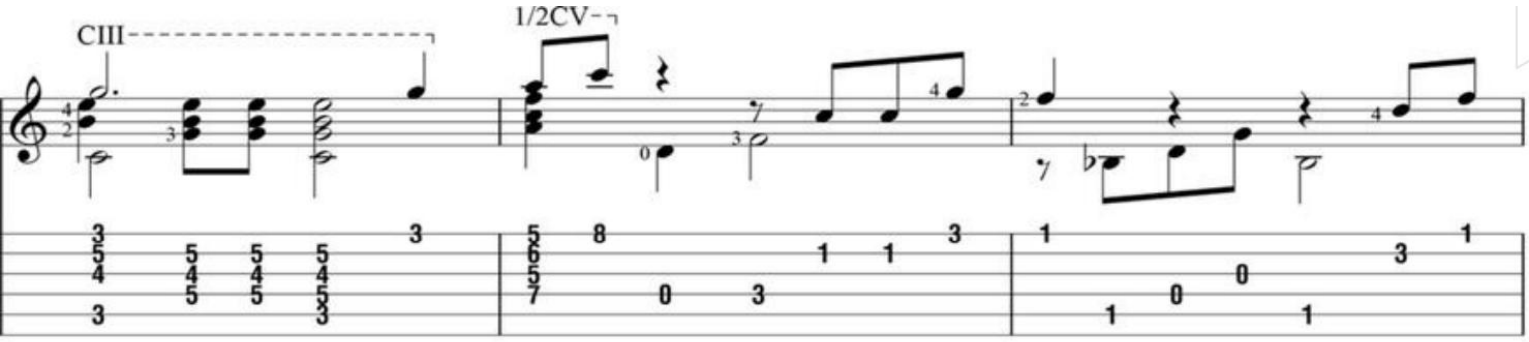
CIII
1/2CV

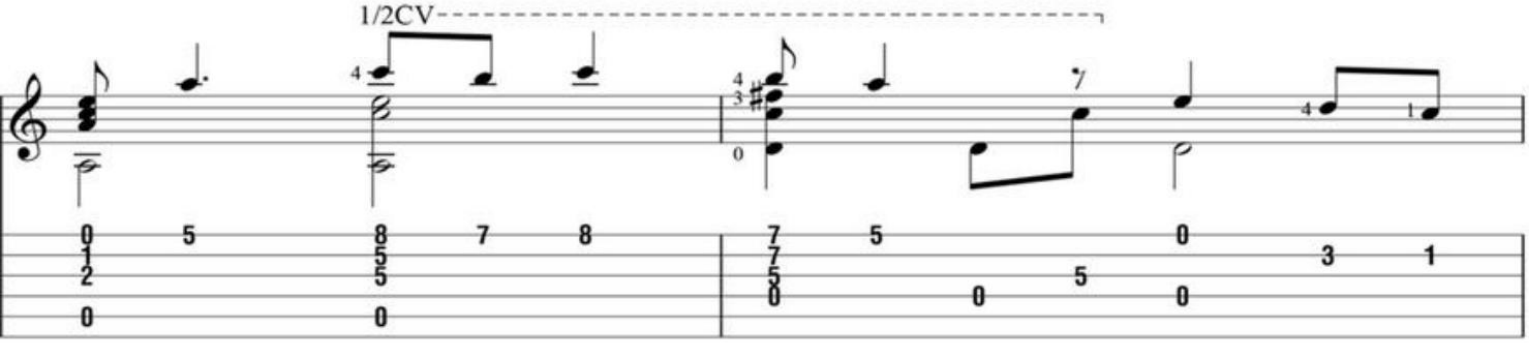
1/2CV

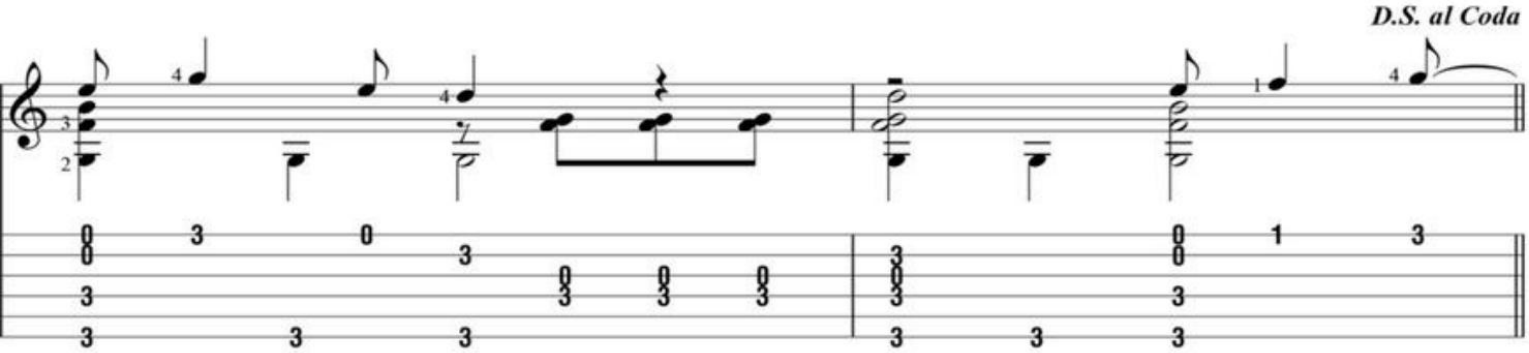
D.S. al Coda

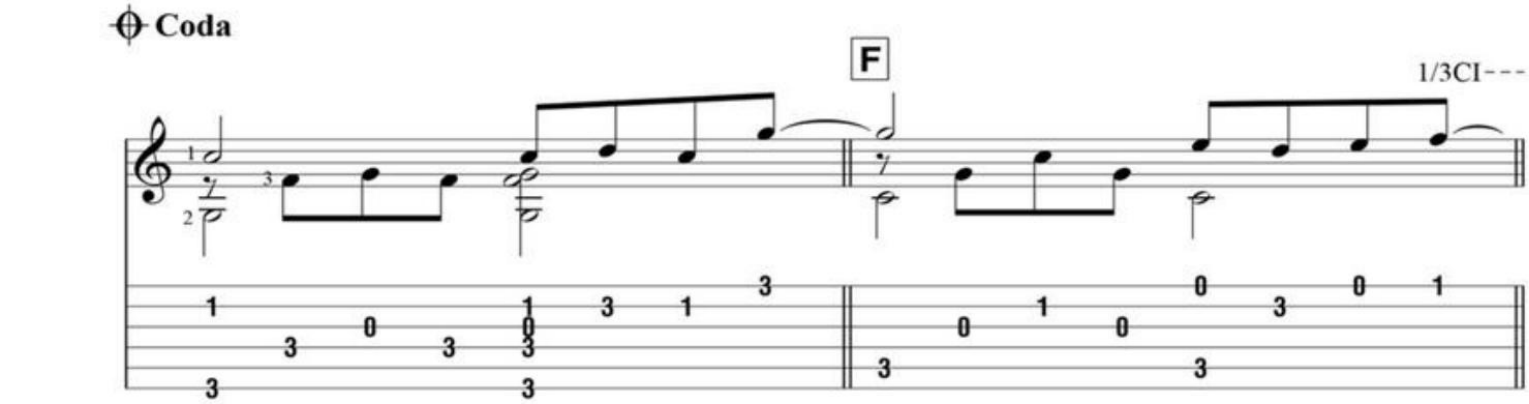
Coda
F
1/3CI

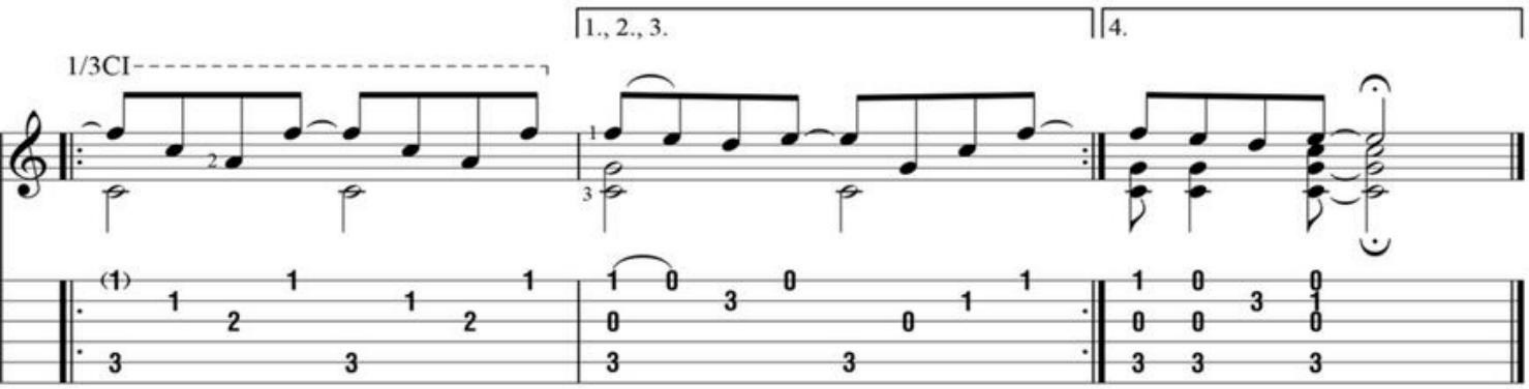
1/3CI
1., 2., 3.
4.

You Are So Beautiful

Words and Music by Billy Preston and Bruce Fisher

Tuning:
(low to high) D-A-D-G-B-E

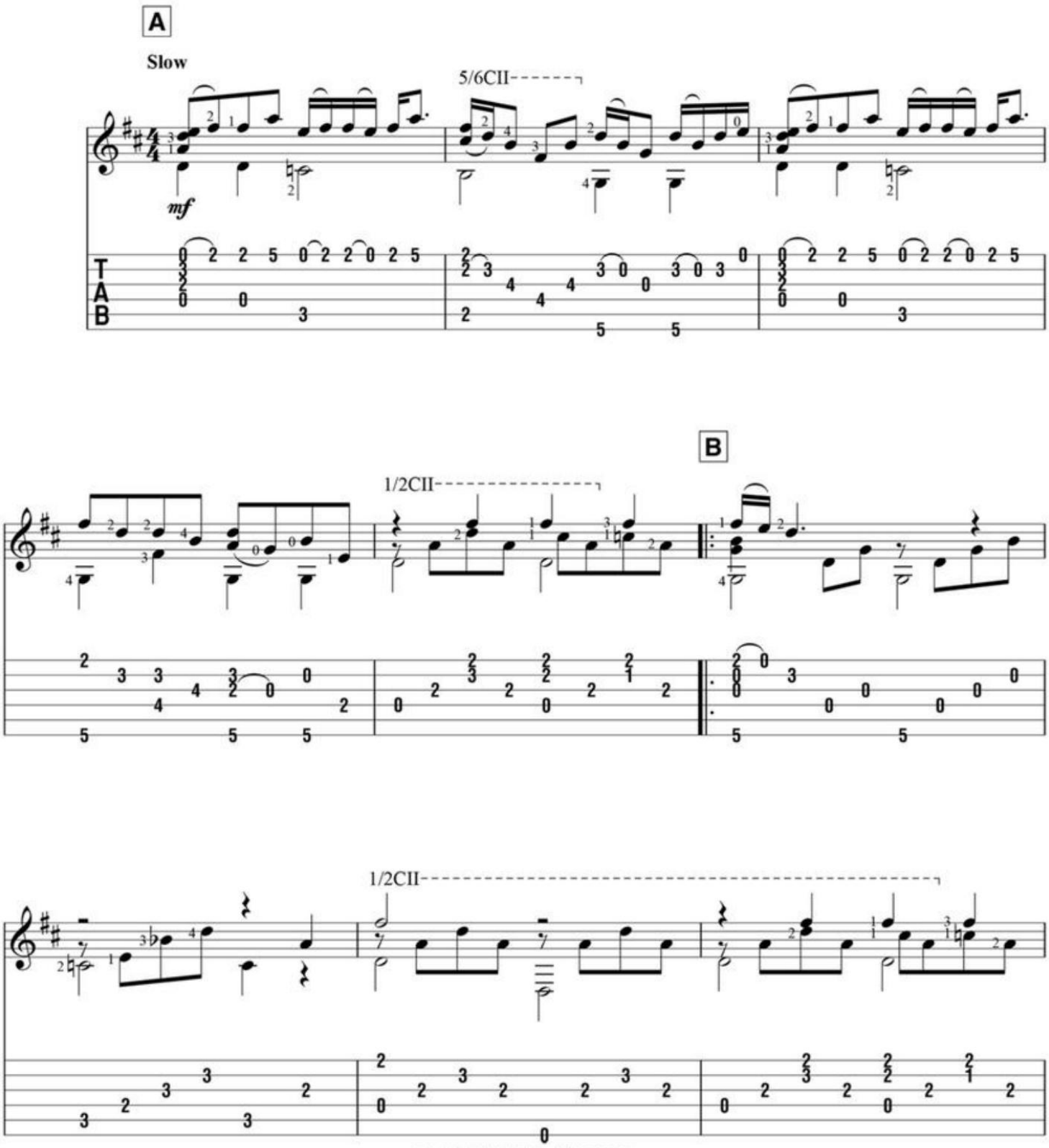

Copyright © 1973 IRVING MUSIC, INC. and ALMO MUSIC CORP.
Copyright Renewed
This arrangement Copyright © 2015 IRVING MUSIC, INC. and ALMO MUSIC CORP.
All Rights Reserved Used by Permission

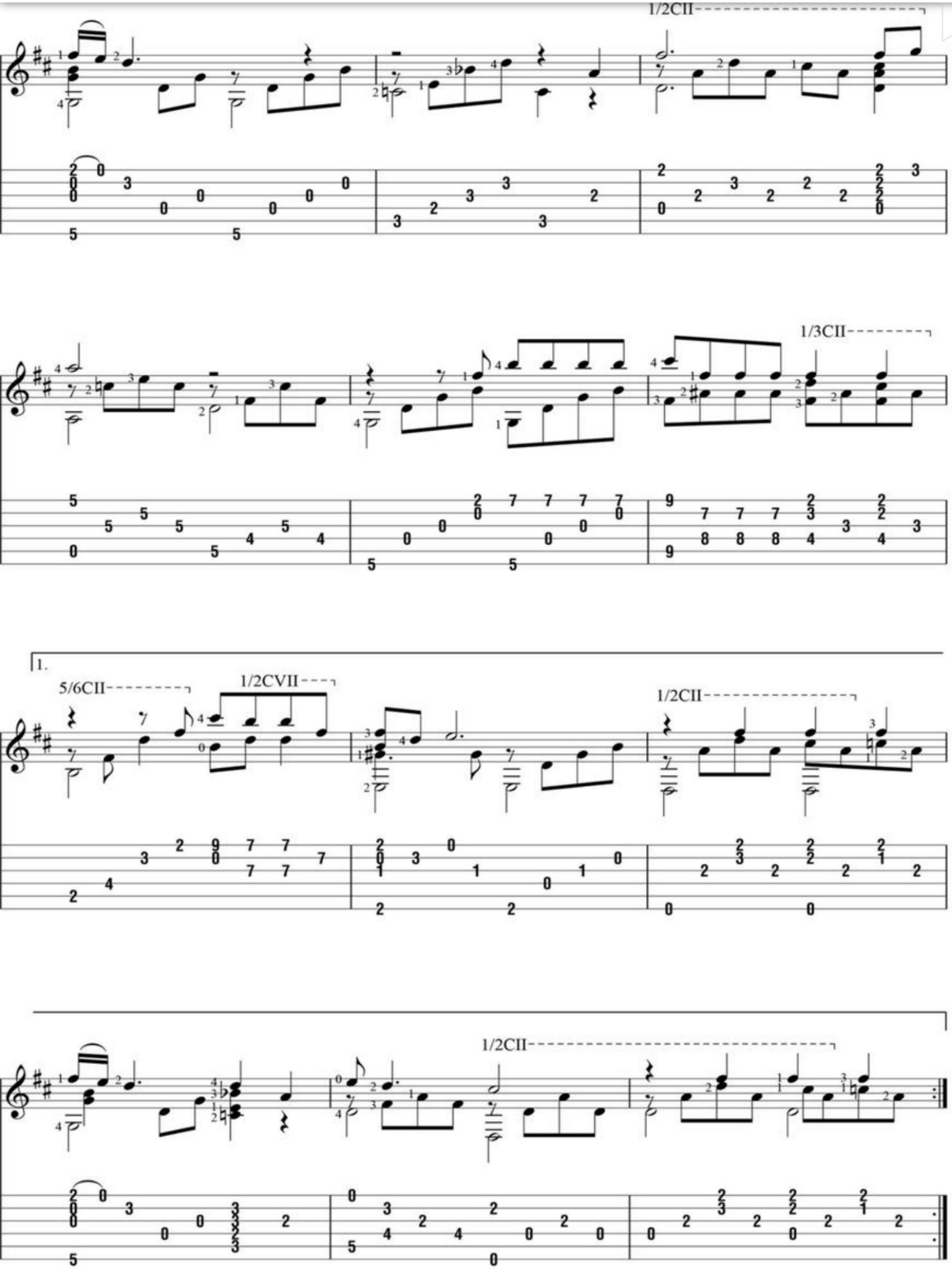
1/2CII
1/3CII
1.
5/6CII
1/2CVII
1/2CII
1/2CII

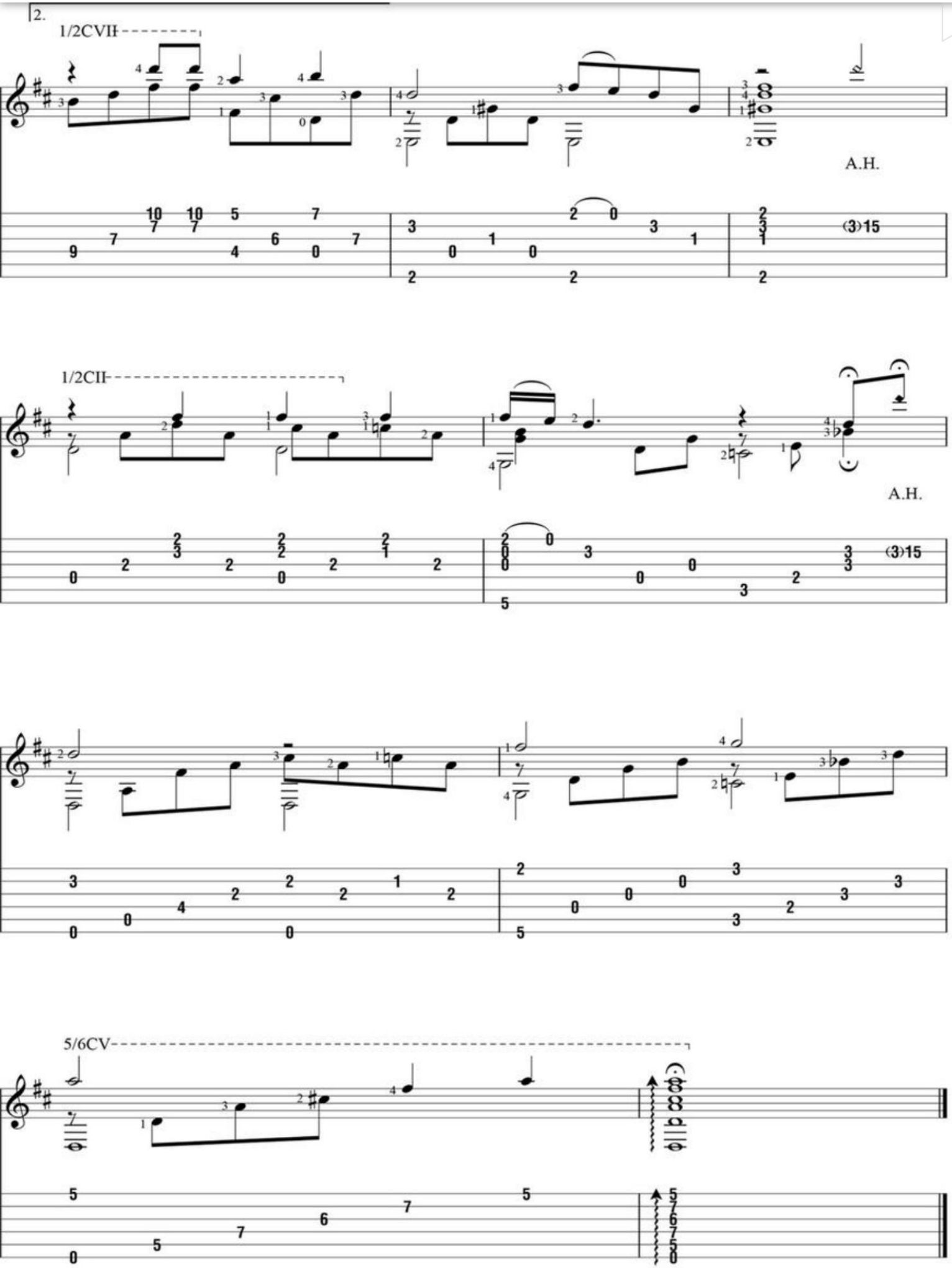
2.
1/2CVII
A.H.
(3)15
1/2CII
A.H.
(3)15
5/6CV

Behind Blue Eyes
THE WHO

Beth
KISS

Bohemian Rhapsody
QUEEN

Don't Fear the Reaper
BLUE OYSTER CULT

Dust in the Wind
KANSAS

Free Bird
LYNYRD SKYNYRD

Have You Ever Seen the Rain?
CREEDENCE CLEARWATER REVIVAL

Hotel California
EAGLES

The House of the Rising Sun
THE ANIMALS

Let It Be
THE BEATLES

More Than a Feeling
BOSTON

Nights in White Satin
THE MOODY BLUES

Space Oddity
DAVID BOWIE

Tears in Heaven
ERIC CLAPTON

Time in a Bottle
JIM CROCE

Turn! Turn! Turn!
(To Everything There Is a Season)
THE BYRDS

A Whiter Shade of Pale
PROCOL HAREM

Wonderful Tonight
ERIC CLAPTON

You Are So Beautiful
JOE COCKER

You've Got a Friend
JAMES TAYLOR

HAL•LEONARD®